



momentum
short-term insurance





BULL AND FEMALE AUCTION

20 AUGUST 2024

18:00

AGRA/Bank Windhoek Ring - WINDHOEK

Special condition of Sales for buyers from outside Namibia: Transport costs, quarantine costs, veterinary services and export levies are payable by the Buyer. Special condition of Sales for buyers from inside Namibia: If free transport is available, the buyers account must be paid in full to make use of the free transport benefit. Free Transport for cattle from Windhoek to Agra Mariental, Gobabis and Otjiwarongo. Transport at own risk.

BULLS

Angus	H Denk	Lot 1
Black Angus	R Mudge	Lot 2, 3, 4, 5, 6
Brahman	D Uys	Lot 7, 8, 9
	R van der Merwe	Lot 10, 11, 12, 13, 14
Braunvieh	L de Jager	Lot 15, 16
Charolais	B Calitz	Lot 17, 18
Santa Gertrudis	A Bohmcker	Lot 19, 20
	H Wilckens	Lot 21, 22
Simbra	H Breedt	Lot 23, 24
	K & S Heimstädt	Lot 25
	B Olivier	Lot 26, 27
Simmentaler	H Hamman	Lot 28, 29, 30
	B Lueesse	Lot 31, 32, 33, 34
	R Krafft	Lot 35, 26, 27
Black Angus	H Denk – Semen straws	Lot 38
	3 x 10	

REGISTERED FEMALES

5 White Brahman Heifer-in calf	D Uys	Lot 39 - 43
10 Brahman Cows with calves	Behrens & Pfeiffer	Lot 44 - 53
7 Brahman Females in-calf	Behrens & Pfeiffer	Lot 54 - 60
8 Open Heifers	Behrens & Pfeiffer	Lot 61 - 67
4 x Simbra Heifers in-calf	M Wiechmann	Lot 68 - 71

COMMERCIAL FEMALES

5 Brahman heifers in-calf	Behrens & Pfeiffer	Lot 73 - 78
4 Santa Gertrudis heifers-in-calf	A Jooste	Lot 79

Betaling / Payment

- Slegs EFT's word aanvaar
Only EFT's will be accepted
 - Bewys van internet betaling/s moet binne 24 uur voorsien word aan:
Proof of internet payment/s must be submitted within 24 hours to:
charmainem@agra.com.na or faxed to: 061 – 290 9280
 - Diere sal slegs gelewer word na afloop van bewys van betaling
Animals will only be delivered upon proof of payment
- AGRA Limited, Bank Windhoek, Tak/branch 481 972, Rekening/account 800 149 7031

Catalog information as supplied by the NSBA / SA Studbook or Breed Registration Authority and breeder/seller

Enquiries: Paul Klein: 081 128 6731



BLACK ANGUS BULL – HC DENK 081 129 0109

BULLS: DENK H. C MR,P O BOX 721 WINDHOEK

MECKLENBURG 21-0007HD

MALE

Reg. Status: REG

Born: 2021/03/15

Gen: SP

Age: 41 months

ID: 21-0007HD

Herdbook no.: 4042708463

Lot. 1

21-0007HD

MOTHER = CALVES: 4

AFC : 21/03/15 22/01/28 23/01/21 24/02/01

ICP: 351

Age at last calf: 6.3 (yrs - mths)

-- CONNEALY CONSENSUS 7229 +7229

-- DE-PANNE FRONTMAN NO1 14-0010DE (ET)

Sire: MECKLENBURG MR HANS 16-0001HD

Dam: MECKLENBURG 17-0006HD

-- SPOOR LVR 090025 09-0025LVR (ET)

--SPOOR LVR 090025 09-0025LVR (ET)

	Birth Weight kg	GROWTH						REPR	CARCASE					
		200 Day growth kg	400 Day growth kg	600 Day growth kg	Mat. Cow wt kg	Milk	Calf Tempo	Scr	Carcase	Eye Muscle	P8 Rump Fat	12/13 Fat	Retail Beef Yield	Intra- muscular Fat %
EBV														
Acc														

Binne kudde breedplan verslae

EBV's is slegs van toepassing op 'n individuele kudde en kan nie met ander kuddes van dieselfde ras vergelyk word nie.

Verkoper se kommentaar/Seller's remarks:

Young medium frame bull, strong growth with capacity. Adapted to hardy rocky territory. Great potential for Black Angus crossbreeding to increase marbeling. Super temperament.



BRAHMAN BULL - RYNAND MUDGE 081 127 0919

BULL: MUDGE HF,P.O. BOX 3054 WINDHOEK

RYNAND MUDGE 0884
ID: 21-0884Y

MALE/MANLIK

Reg. Status: REG
Gen: SP
Herdbook no.: 4042672313

Born: 2021/02/03
Age: 42 months
DNA: Verified to Parents
#18422U002

Lot. 2
21-0884Y

MOTHER = CALVES: 4

AFC : 19/11/11 21/02/03 22/05/29 23/06/27

ICP: 442

Age at last calf: 7.0 (yrs - mths)

♂ JDH MR GIBSON MANSO 94/8 +94 JDH
 ♂ JDH MR MANSO 130/1 00-0130JDH
 ♀ LORIZA MASTER 2 239/03 +NM03239
 ♀ LORIZA GANDOLI 90-0251NM
 ♀ LORIZA LIEFLING 2 94 161 +NM94161
 ♀ LORIZA MEYRE 2 +NM91109
 ♀ LORIZA LUND 2 98 153 +98-0153NM
 ♀ LORIZA BATU 4 96/04 +NM0496
 ♀ LORIZA SALMEI +NM9350
 ♀ LORIZA JES 07/96 (ZA) +NM0796
 ♀ LORIZA DELROY 3 95 97 +NM9597
 ♀ LORIZA JESSICA 334/04 (ZA) +NM04334
 ♀ LORIZA TILANA 4 00 288 +NM00288

Sire: LORIZA GAVIN 13/112 13-0112NM

♂ KLEIN-COR MR SPECIAL 162 (ZA) 04-0162CAP
 ♂ WETMER ANTON 07 90 07-0090JR
 ♀ SAVANNAH SUPER NELSON 11-0111U
 ♀ HARROBI ERP 03 72 03-0072ERP
 ♀ SAVANNAH COMO TAMMY 93 08-0833U
 ♀ SAVANNAH ENCORE 05-0602U
 ♂ CHRISOLTON 44 92-0044PPPP
 ♀ BLENKO MNR G 101 99-0101KDK
 ♀ BLENKO MISS C36 95-0036KDK
 ♀ RYNAND MUDGE 05-449 05-0449Y
 ♀ HARROBI 27 95 95-0027ERP
 ♀ OMATAKO-GREY 99 87 99-0087PPPP
 ♀ CHRISOLTON 17 88-0017PPPP

Dam: RYNAND MUDGE 0101 16-0101Y

EBV Percentiles for RYNAND MUDGE 0884

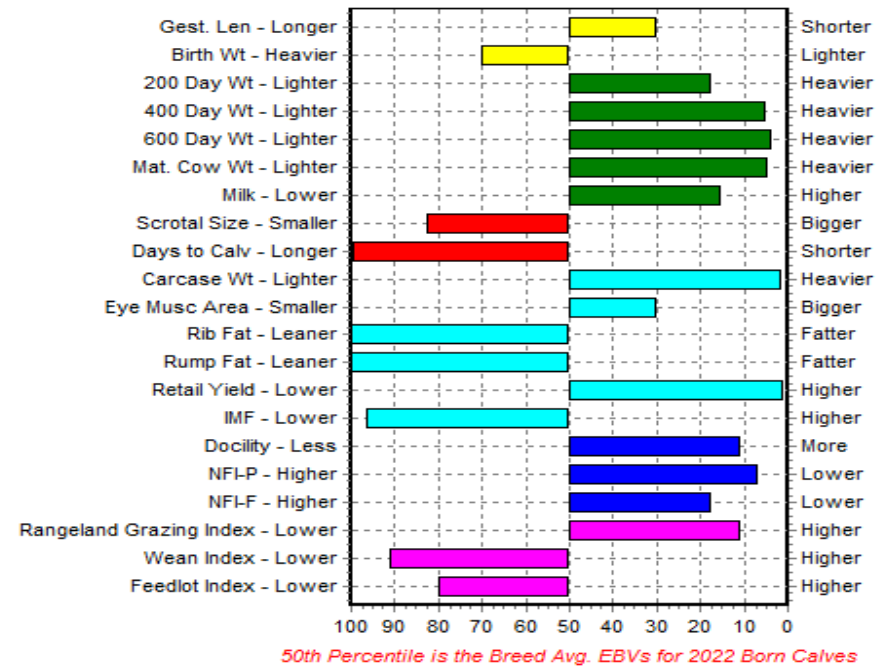

June 2024 Namibian Brahman Single-Step BREEDPLAN

	GROWTH						REPRODUCTION			CARCASS							EXTRAS				
	Birth Weight kg	200 Day growth kg	400 Day growth kg	600 Day growth kg	Mat. Cow wt kg	Milk	DC	GL	Scr	Carcase	Eye Muscle	P8 Rump Fat	12/13 Fat	Retail Beef Yield	Intra-muscular Fat %	ERG Index	Wean Index	Ft lot index	Doc.	NFI-P	NFI-F
EBV	+1.8	+19	+35	+49	+48	+4	+6.6	-1.1	+0.4	+27	+0.8	-2.0	-1.6	+0.8	-0.2	+147	+39	+48	+4.9	-0.17	-0.11
Acc	68%	66%	66%	64%	55%	46%	44%	46%	66%	55%	44%	53%	53%	45%	46%				45%		

Breed EBVs for 2022 Born Calves

EBV	+1.5	+16	+25	+32	+32	+3	-0.5	-0.8	+0.8	+18	+0.5	+0.3	+0.3	+0.0	+0.0	+\$108	+\$65	+\$68	+1.3	-0.04	-0.04
-----	------	-----	-----	-----	-----	----	------	------	------	-----	------	------	------	------	------	--------	-------	-------	------	-------	-------

Verkoper se kommentaar/Seller's remarks: This Gavin Son comes with a good set of Growth and Milk EBVs. He has below Fat EBVs but very high Nett Feed Intake EBVs. This is a well muscled Bull with a strong Neck and Topline. He carries a very neat sheath.



BRAHMAN BULL - RYNAND MUDGE 081 127 0919

BULL: MUDGE HF,P.O. BOX 3054 WINDHOEK

RYNAND MUDGE 0894
ID: 21-0894Y

MALE/MANLIK

Reg. Status: REG
Gen: SP
Herdbook no.: 4042756264

Born: 2021/05/22
Age: 38 months
DNA:

Lot. 3
21-0894Y

MOTHER = CALVES: 7 AFC : 16/06/05 17/11/11 18/11/21 19/11/26 21/05/22 22/06/20 23/05/21

ICP: 424 Age at last calf: 10.4 (yrs - mths)

┌ TECKLENBURG ESTO 177 87 87-0177HS
 └ LORIZA RENZO 3 95 270 95-0270NM
 └ LORIZA VANOLA (NM8836) +NM8836
 ┌ RYNAND MUDGE 06-565 06-0565Y
 └ LORDEN CLAUS 91-0012VHB
 └ LORDEN DALINKA 95-0079VHB
 └ LORDEN DANIKA 89-0033VHB

Sire: RYNAND MUDGE 010 129 10-0129Y
 └ LORIZA GANDOLI 90-0251NM
 └ LORIZA VICTOR 5 00 118 00-0118NM
 └ LORIZA VIOLY (NM9146) +91-0046NM
 └ RYNAND MUDGE 664-Y 07-0664Y
 └ SAMPOUR VT 42 89 89-0042VT
 └ OMATAKO-GREY 104-96 96-0104PPPP
 └ TECKLENBURG LADY IMPO 232 86-0232HS

└ RICHUGO HHM 00 7 00-0007HHM
 └ RICHUGO 03 33 (ZA) 03-0033HHM
 └ RICHUGO 93 46 +HHM9346
 └ RYNAND MUDGE 879 08-0879Y
 └ MOSTERT 95 385 95-0385HCM
 └ OMURUNGA MISS HCM 385/11 99-0042MAC
 └ OMURUNGA MISS HBS 205/7 96-0033MAC

Dam: RYNAND MUDGE 518 12-0518Y
 └ CHRISOLTON 44 92-0044PPPP
 └ RYNAND MUDGE 02-0044 02-0044Y
 └ LORDEN LORA 90-0024VHB
 └ RYNAND MUDGE 813-Y 07-0813Y
 └ LORIZA VICTOR 5 00 118 00-0118NM
 └ RYNAND MUDGE 04-388 04-0388Y
 └ OMATAKO-GREY 01 86 01-0086PPPP

EBV Percentiles for RYNAND MUDGE 0894

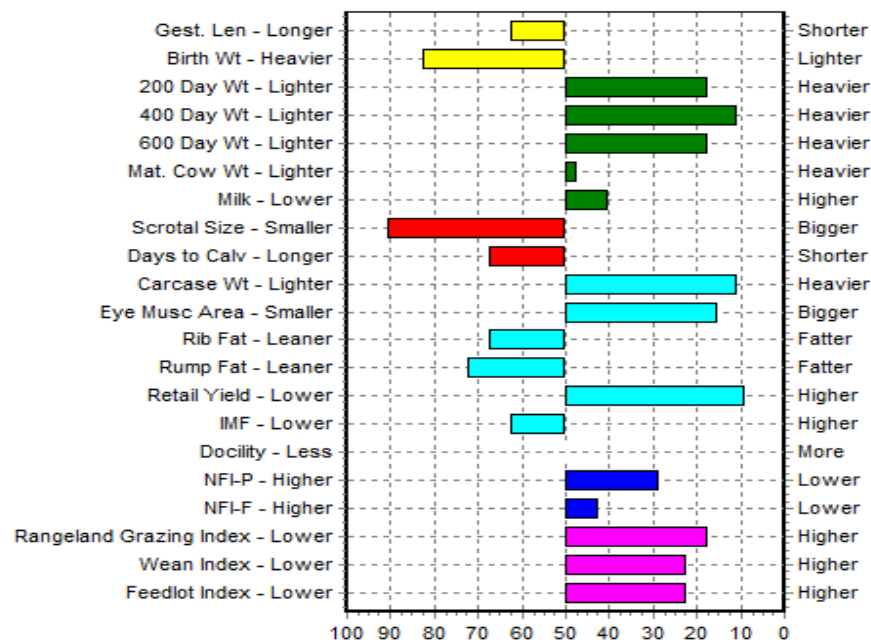

50th Percentile is the Breed Avg. EBVs for 2022 Born Calves

June 2024 Namibian Brahman Single-Step BREEDPLAN

	GROWTH						REPRODUCTION			CARCASS								EXTRAS			
	Birth Weight kg	200 Day growth kg	400 Day growth kg	600 Day growth kg	Mat. Cow wt kg	Milk	DC	GL	Scr	Carcase	Eye Muscle	P8 Rump Fat	12/13 Fat	Retail Beef Yield	Intra-muscular Fat %	ERG Index	Wean Index	Ft lot index	Doc.	NFI-P	NFI-F
EBV	+2.1	+19	+32	+40	+32	+3	+0.4	-0.6	+0.3	+22	+1.2	+0.0	+0.1	+0.4	+0.0	+137	+78	+85	--	-0.10	-0.04
Acc	77%	76%	77%	78%	70%	63%	60%	61%	76%	69%	57%	66%	66%	58%	59%						

Breed EBVs for 2022 Born Calves

EBV	+1.5	+16	+25	+32	+32	+3	-0.5	-0.8	+0.8	+18	+0.5	+0.3	+0.3	+0.0	+0.0	+\$108	+\$65	+\$68	+1.3	-0.04	-0.04
-----	------	-----	-----	-----	-----	----	------	------	------	-----	------	------	------	------	------	--------	-------	-------	------	-------	-------

Verkoper se kommentaar/Seller's remarks: This Tyson Son comes with a good set of EBVs throughout. He has high Growth figures with a Low mature low weight. Hes Well-muscled with Good Width in the hindquarters like his father. His Retail Yield EBV is in the Top 10% of the Breed. He also comes with a clean underline.



BRAHMAN BULL - RYNAND MUDGE 081 127 0919

BULL: MUDGE HF,P.O. BOX 3054 WINDHOEK

RYNAND MUDGE 0926
ID: 21-0926Y

MALE/MANLIK

Reg. Status: REG
Gen: SP
Herdbook no.: 4042756587

Born: 2021/06/22
Age: 37 months
DNA:

Lot. 4
21-0926Y

MOTHER = CALVES: 3 AFC : 19/10/09 21/06/22 23/01/08

ICP: 594

Age at last calf: 6.2 (yrs - mths)

┌ TECKLENBURG ESTO 177 87 87-0177HS
 └ LORIZA RENZO 3 95 270 95-0270NM
 └ LORIZA VANOLA (NM8836) +NM8836
 ┌ RYNAND MUDGE 06-565 06-0565Y
 └ LORZEN CLAUDIA 91-0012VHB
 └ LORZEN DALINKA 95-0079VHB
 └ LORZEN DANIKA 89-0033VHB

 ┌ LORIZA GANDOLI 90-0251NM
 └ LORIZA VICTOR 5 00 118 00-0118NM
 └ LORIZA VIOLY (NM9146) +91-0046NM
 ┌ RYNAND MUDGE 664-Y 07-0664Y
 └ SAMPOUR VT 42 89 89-0042VT
 └ OMATAKO-GREY 104-96 96-0104PPPP
 └ TECKLENBURG LADY IMPO 232 86-0232HS

Sire: RYNAND MUDGE 010 129 10-0129Y

┌ SAVANNAH RUMBLE 00-0250U
 └ SAVANNAH SARACEN 07-0785U
 └ SAVANNAH COMO UNIQUE 02-0378U
 ┌ SAVANNAH ZORRO 11-0198U
 └ LORIZA CAYWOOD 3 99 188 99-0188NM
 └ SAVANNAH COMO ZILLA 31 08-0864U
 └ SAVANNAH TAMBIL 97-0093U

Dam: RYNAND MUDGE 120 16-0120Y

┌ LORIZA RENZO 3 95 270 95-0270NM
 └ RYNAND MUDGE 06-565 06-0565Y
 └ LORZEN DALINKA 95-0079VHB
 ┌ RYNAND MUDGE 0593 13-0593Y
 └ MAKALANI KING 94-0018KG
 └ OMATAKO-GREY 01 17 01-0017PPPP
 └ OMATAKO-GREY 97 16 97-0016PPPP

EBV Percentiles for RYNAND MUDGE 0926

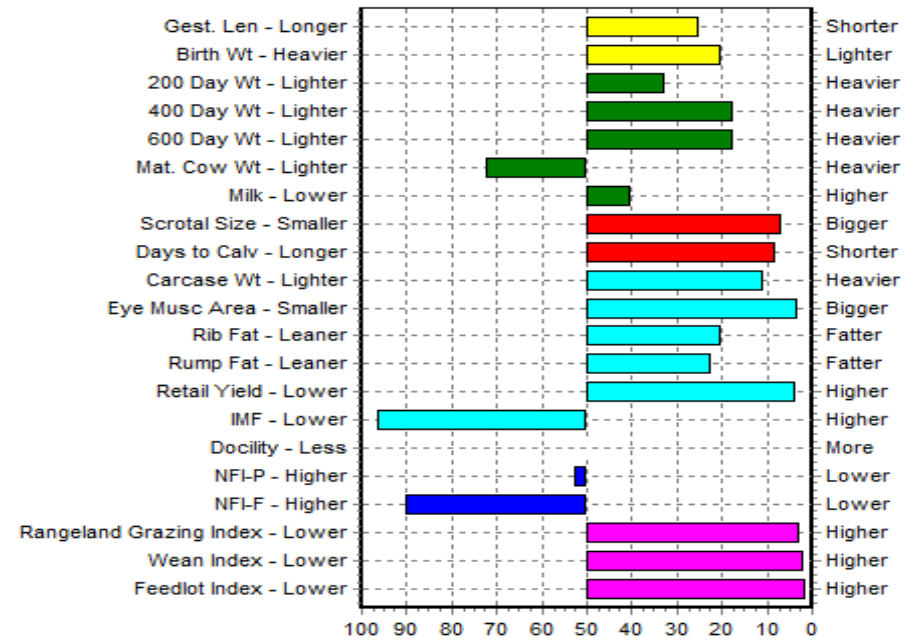

50th Percentile is the Breed Avg. EBVs for 2022 Born Calves

June 2024 Namibian Brahman Single-Step BREEDPLAN

	GROWTH						REPRODUCTION			CARCASS							EXTRAS				
	Birth Weight kg	200 Day growth kg	400 Day growth kg	600 Day growth kg	Mat. Cow wt kg	Milk	DC	GL	Scr	Carcase	Eye Muscle	P8 Rump Fat	12/13 Fat	Retail Beef Yield	Intra-muscular Fat %	ERG Index	Wean Index	Ft lot index	Doc.		NFI-P
EBV	+1.0	+17	+30	+39	+26	+3	-3.3	-1.2	+1.6	+22	+2.0	+0.7	+0.6	+0.6	-0.2	+181	+111	+132	--	-0.01	+0.10
Acc	75%	73%	74%	76%	68%	57%	58%	57%	73%	67%	56%	66%	66%	57%	58%						

Breed EBVs for 2022 Born Calves

EBV	+1.5	+16	+25	+32	+32	+3	-0.5	-0.8	+0.8	+18	+0.5	+0.3	+0.3	+0.0	+0.0	+\$108	+\$65	+\$68	+1.3	-0.04	-0.04
-----	------	-----	-----	-----	-----	----	------	------	------	-----	------	------	------	------	------	--------	-------	-------	------	-------	-------

Verkoper se kommentaar/Seller's remarks: This Tyson Son come with an exceptional set of EBVs. High Growth with low mature low weight. A real curve bender. His Scrotal Size, Days to Calving, Eye Muscle Area and Retail Yield are all in the Top 10% of the Breed. This is a structurally sound Bull with Good Width throughout.



BRAHMAN BULL - RYNAND MUDGE 081 127 0919

BULL: MUDGE HF,P.O. BOX 3054 WINDHOEK

RYNAND MUDGE 0931
ID: 21-0931Y

MALE/MANLIK

Reg. Status: REG
Gen: SP
Herdbook no.: 4042756637

Born: 2021/06/27
Age: 37 months
DNA:

Lot. 5
21-0931Y

MOTHER = CALVES: 8 AFC : 13/11/24 15/05/24 16/05/26 17/08/13 18/12/05 20/06/05 21/06/27 23/11/26

ICP: 522 Age at last calf: 13.0 (yrs - mths)

┌ LORIZA FIRES 3 02 275 +NM02275
└ LORIZA ELYARE 3 96 138 96-0138NM
┌ LORIZA JUSTIN 10/108 (ZA) +NM10108
└ LORIZA MANSOMAX 67/96 96-0067NM
└ LORIZA FULVIA 234/05 (ZA) +NM05234
└ LORIZA FURIA 9 01 205 (ZA) +NM01205

Sire: LORIZA ALEX 14/245 14-0245NM

┌ JDH MR MANSO 130/1 00-0130JDH
└ LORIZA MASTER 2 239/03 +NM03239
└ LORIZA LIEFLING 2 94 161 +NM94161
┌ LORIZA ALIDA 2 11/301 (ZA) +NM11301
└ LORIZA CHAMPIO 2 96 99 (ZA) +NM9699
└ LORIZA CAYME 6 343/04 (ZA) +NM04343
└ LORIZA CAY 2 92-0241NM

┌ BOS-BLANCO BOS 613 97-0613BOS
└ BOS-BLANCO BOS LOX REX 92 00-0092BOS (ET)
└ TARKA 69 85 BPM8569

┌ HEIDEN STEFAN 06-0349HVV
└ H.B.S. HUNT'S HBS 45 87 HBS8745
└ HEIBRAH ELMA 92-0299SH
└ HEIBRAH SHD 86 86 86-0086SH

Dam: LORDEN KAYLA 10-0163VHB

┌ V8 MR 700 3 +700V8
└ OKABRA ROSSO 96 35 96-0035OKB (AI)
└ OKABRA TERA 10 94 94-0010OKB

┌ WOKUMA MRS-0531 05-0031WB
└ BOSBRO MR RIZANO X10 89 89-0010X
└ WOKUMA 9975 99-0075WB
└ WOKUMA 94008 94-0008WB

EBV Percentiles for RYNAND MUDGE 0931

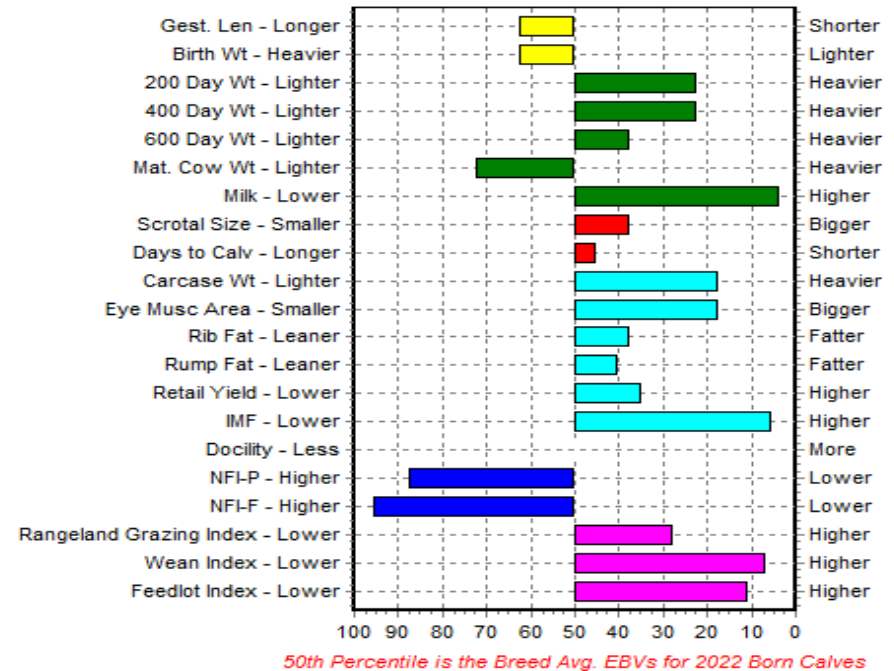

June 2024 Namibian Brahman Single-Step BREEDPLAN

	Birth Weight kg	GROWTH					REPRODUCTION			CARCASS								EXTRAS			
		200 Day growth kg	400 Day growth kg	600 Day growth kg	Mat. Cow wt kg	Milk	DC	GL	Scr	Carcase	Eye Muscle	P8 Rump Fat	12/13 Fat	Retail Beef Yield	Intra-muscular Fat %	ERG Index	Wean Index	Ft lot index	Doc.	NFI-P	NFI-F
EBV	+1.7	+18	+29	+34	+25	+5	-0.8	-0.6	+0.9	+21	+1.1	+0.4	+0.4	+0.1	+0.3	+125	+97	+95	--	+0.07	+0.12
Acc	67%	65%	67%	68%	59%	44%	44%	46%	66%	57%	46%	56%	56%	46%	46%						

Breed EBVs for 2022 Born Calves

EBV	+1.5	+16	+25	+32	+32	+3	-0.5	-0.8	+0.8	+18	+0.5	+0.3	+0.3	+0.0	+0.0	+\$108	+\$65	+\$68	+1.3	-0.04	-0.04
-----	------	-----	-----	-----	-----	----	------	------	------	-----	------	------	------	------	------	--------	-------	-------	------	-------	-------

Verkoper se kommentaar/Seller's remarks: This Alex Son comes with a very good set of EBVs. He has above Average Growth and Below Average mature low weight. A real curve bender. His Milk EBV is in the Top 10% of the Breed. His Eye Muscle Area is in the Top 20% of the Breed with all his Fats Above Average. A with well balanced Bull with a Good Head.



BRAHMAN BULL - RYNAND MUDGE 081 127 0919

BULL: MUDGE HF,P.O. BOX 3054 WINDHOEK

RYNAND MUDGE 0927
ID: 21-0927Y

MALE/MANLIK

Reg. Status: REG
Gen: SP
Herdbook no.: 4042756595

Born: 2021/06/22
Age: 37 months
DNA:

Lot. 6
21-0927Y

MOTHER = CALVES: 7 AFC : 17/05/03 18/06/06 19/05/06 20/05/29 21/06/22 22/05/29 23/06/13

ICP: 372 Age at last calf: 9.5 (yrs - mths)

┌ LORIZA FIRES 3 02 275 +NM02275
└ LORIZA ELYARE 3 96 138 96-0138NM
┌ LORIZA JUSTIN 10/108 (ZA) +NM10108
└ LORIZA MANSOMAX 67/96 96-0067NM
└ LORIZA FULVIA 234/05 (ZA) +NM05234
└ LORIZA FURIA 9 01 205 (ZA) +NM01205

Sire: **LORIZA ALEX 14/245 14-0245NM**

┌ JDH MR MANSO 130/1 00-0130JDH
└ LORIZA MASTER 2 239/03 +NM03239
└ LORIZA LIEFLING 2 94 161 +NM94161
└ LORIZA ALIDA 2 11/301 (ZA) +NM11301
└ LORIZA CHAMPION 2 96 99 (ZA) +NM9699
└ LORIZA CAYME 6 343/04 (ZA) +NM04343
└ LORIZA CAY 2 92-0241NM

┌ H.B.S. HBS 112 82 HBS82112
└ MATSULAN SIDNEY (ZA) +TCR917
└ MATSULAN MISS PRINSES +TCR877
┌ BOS-BLANCO BOS06100 (ZA) 06-0100BOS
└ SUGARATA MR 09 (US) 09S
└ BOS-BLANCO 111 99 (ZA) +BOS991111 (AI) (ET)
└ BOS-BLANCO BOS 108 93 93-0108BOS

Dam: **RYNAND MUDGE 0651 13-0651Y**

┌ LORIZA RENZO 3 95 270 95-0270NM
└ RYNAND MUDGE 532-06 06-0532Y (AI)
└ OMATAKO-GREY 99 24 99-0024PPPP
└ RYNAND MUDGE 010-0167Y
└ LORIZA BULLO 3 98 175 98-0175NM
└ RYNAND MUDGE 04-358 04-0358Y
└ OMATAKO-GREY 99 43 99-0043PPPP

EBV Percentiles for RYNAND MUDGE 0927

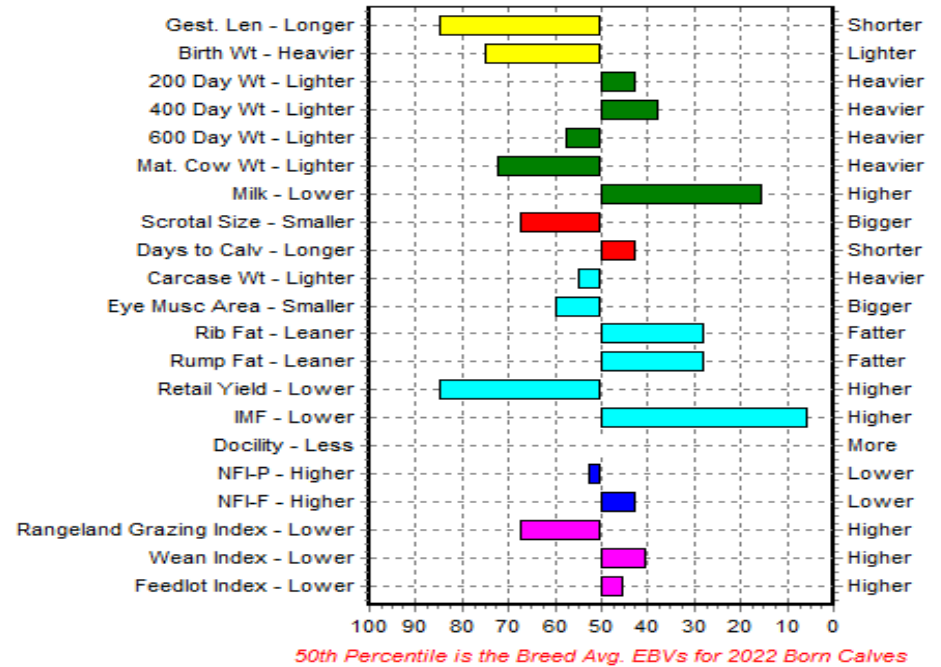

June 2024 Namibian Brahman Single-Step BREEDPLAN

	Birth Weight kg	GROWTH					REPRODUCTION			CARCASS								EXTRAS			
		200 Day growth kg	400 Day growth kg	600 Day growth kg	Mat. Cow wt kg	Milk	DC	GL	Scr	Carcase	Eye Muscle	P8 Rump Fat	12/13 Fat	Retail Beef Yield	Intra-muscular Fat %	ERG Index	Wean Index	Ft lot index	Doc.	NFI-P	NFI-F
EBV	+1.9	+16	+26	+30	+26	+4	-0.9	-0.2	+0.6	+17	+0.3	+0.6	+0.5	-0.3	+0.3	+92	+69	+70	--	-0.09	-0.05
Acc	67%	65%	66%	68%	59%	44%	44%	46%	65%	57%	45%	55%	55%	46%	46%						

Breed EBVs for 2022 Born Calves

EBV	+1.5	+16	+25	+32	+32	+3	-0.5	-0.8	+0.8	+18	+0.5	+0.3	+0.3	+0.0	+0.0	+\$108	+\$65	+\$68	+1.3	-0.04	-0.04
------------	------	-----	-----	-----	-----	----	------	------	------	-----	------	------	------	------	------	--------	-------	-------	------	-------	-------

Verkoper se kommentaar/Seller's remarks: This Alex Son comes with an average set of EBVs except Milk and Fats. This means fertile daughters in your herd. This is a muscled, deep Bull with a Good Head and Width throughout.



BRAHMAN BULL - DIRKIE UYS 081 122 5008

BULL: UYS DM,BOX 11914 KLEIN-WINDHOEK

SAVANNAH STELLAR
ID: 21-0201U

MALE/MANLIK

Reg. Status: REG
Gen: SP
Herdbook no.: 4042724320

Born: 2021/03/10
Age: 41 months
DNA:

Lot. 7
21-0201U

MOTHER = CALVES: 8 AFC : 14/07/25 15/11/04 16/10/07 17/10/22 18/09/15 20/01/07 21/03/10 22/06/01

ICP: 410

Age at last calf: 10.3 (yrs - mths)

┌ LORIZA CAYWOOD ┌ LORIZA QUINLAN 90-0041NM
 └ LORIZA CAY 2 99 188 99-0188NM
 └ LORIZA CAY 2 92-0241NM
 ┌ SAVANNAH OSLO 09-0946U ┌ SAVANNAH RUMBLE 00-0250U
 └ SAVANNAH COMO ┌ COLEEN 55 07-0749U
 └ SAVANNAH PAPILON 98-0157U

Sire: SAVANNAH DIESEL 14-0476U
 ┌ SAVANNAH RUPERT ┌ CHRISOLTON 103 92-0103PPPP
 └ SAVANNAH RUPERT 01-0331U
 └ HIERONYMUS 65 91 91-0065CH
 ┌ SAVANNAH SUGA NICE 10-0989U
 └ SAVANNAH PLEASANT ┌ KROONVEE MAJUBA 96-0235JVZ
 └ SAVANNAH PLEASANT 01-0335U
 └ SAVANNAH SCORPION 99-0165U

 ┌ LORIZA JOSE 3 ┌ LORIZA LANDRO (NM95185ZA) +95-0185NM
 └ LORIZA ROSEMARY 4 (NM96299ZA) +96-0299NM
 ┌ LONE-STAR JUMBO MANSO 05-1040SCH
 └ LORIZA PRESIDENT 97 142 97-0142NM
 └ LONE-STAR MISS ┌ PICASSO MANSO 02-0829SCH
 └ LONE-STAR SUGAR GIRL 96-0394SCH

Dam: SAVANNAH PRISTINE 126 12-0209U
 ┌ SAVANNAH BOXER ┌ HIERONYMUS 41 89 89-0041CH
 └ OW NASA 89-0018OW
 ┌ SAVANNAH MEATY 98-0126U
 └ ARROW CAVALIER 474 85 85-0474TH
 └ HIERONYMUS 65 91 91-0065CH
 └ HIERONYMUS 116 87 87-0116CH

EBV Percentiles for SAVANNAH STELLAR

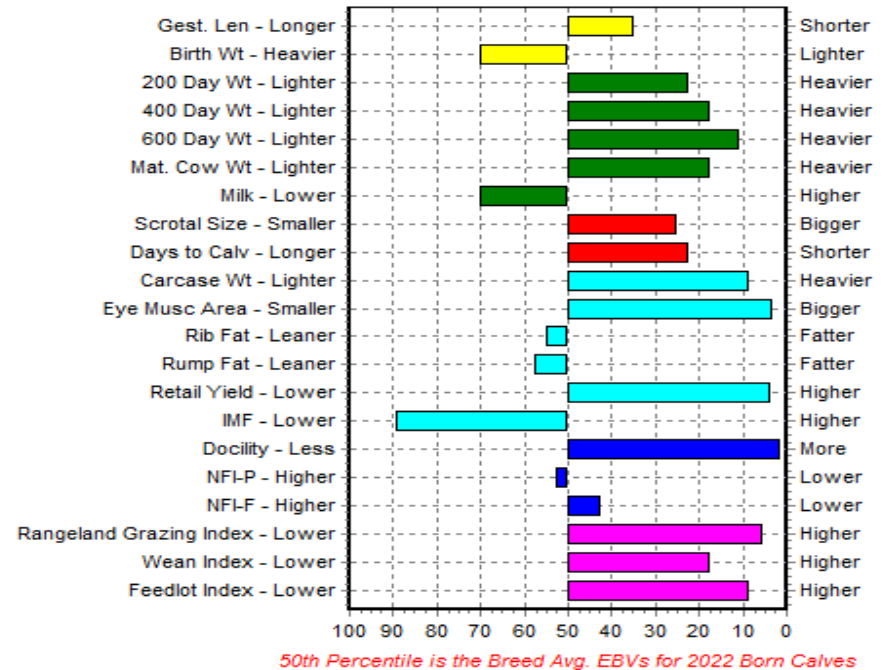

June 2024 Namibian Brahman Single-Step BREEDPLAN

	Birth Weight kg	GROWTH					REPRODUCTION			CARCASS							EXTRAS				
		200 Day growth kg	400 Day growth kg	600 Day growth kg	Mat. Cow wt kg	Milk	DC	GL	Scr	Carcase	Eye Muscle	P8 Rump Fat	12/13 Fat	Retail Beef Yield	Intra-muscular Fat %	ERG Index	Wean Index	Ft lot index	Doc.	NFI-P	NFI-F
EBV	+1.8	+18	+30	+42	+39	+2	-2.1	-1.0	+1.1	+23	+2.0	+0.2	+0.2	+0.6	-0.1	+165	+84	+102	+9.2	-0.02	-0.02
Acc	84%	84%	84%	85%	80%	76%	74%	77%	79%	78%	72%	78%	78%	72%	75%				53%		

Breed EBVs for 2022 Born Calves

EBV	+1.5	+16	+25	+32	+32	+3	-0.5	-0.8	+0.8	+18	+0.5	+0.3	+0.3	+0.0	+0.0	+\$108	+\$65	+\$68	+1.3	-0.04	-0.04
------------	------	-----	-----	-----	-----	----	------	------	------	-----	------	------	------	------	------	--------	-------	-------	------	-------	-------

Verkoper se kommentaar/Seller's remarks: Stellar is a powerfull Diesel son with outstanding masculinity, width in the chest, a good top-line and strong legs. This bull offers good EBVs across most traits with his EBVs for eye muscle area and beef retail yield falling within the top 10% of the breed. His \$-index values also rank in the top 10% of the breed in all three selection indices making him a good choice for breeders aiming to make more money with the right sire selection.



BRAHMAN BULL - DIRKIE UYS 081 122 5008

BULL: UYS DM,BOX 11914 KLEIN-WINDHOEK

SAVANNAH BISHOP
ID: 21-0210U

MALE/MANLIK

Reg. Status: REG
Gen: SP
Herdbook no.: 4042724353

Born: 2021/03/25
Age: 40 months
DNA: 18807U002

Lot. 8
21-0210U

MOTHER = CALVES: 6 AFC : 17/07/28 18/07/01 19/11/23 21/03/25 22/06/06 23/08/10

ICP: 441 Age at last calf: 9.0 (yrs - mths)

┌ LORIZA CAYWOOD ┌ LORIZA QUINLAN 90-0041NM
 └ 3 99 188 99-0188NM
 └ LORIZA CAY 2 92-0241NM
 ┌ SAVANNAH OSLO 09-0946U
 └ SAVANNAH RUMBLE 00-0250U
 └ SAVANNAH COMO COLEEN 55 07-0749U
 └ SAVANNAH PAPILON 98-0157U
Sire: SAVANNAH DIESEL 14-0476U
 └ CHRISOLTON 103 92-0103PPPP
 └ SAVANNAH RUPERT 01-0331U
 └ HIERONYMUS 65 91 91-0065CH
 ┌ SAVANNAH SUGA NICE 10-0989U
 └ KROONVEE MAJUBA 96-0235JVZ
 └ SAVANNAH PLEASANT 01-0335U
 └ SAVANNAH SCORPION 99-0165U

┌ LORIZA LANDRO (NM95185ZA) +95-0185NM
 └ LORIZA JOSE 3 (NM0217ZA) 02-0017NM
 └ LORIZA ROSEMARY 4 (NM96299ZA) +96-0299NM
 ┌ LONE-STAR JUMBO MANSO 05-1040SCH
 └ LORIZA PRESIDENT 97 142 97-0142NM
 └ LONE-STAR MISS PICASSO MANSO 02-0829SCH
 └ LONE-STAR SUGAR GIRL 96-0394SCH
Dam: SAVANNAH PRUDENCE 274 14-0507U (TW)
 └ IG-WILKENS MR 8 87 87-0008IWW
 └ LORIZA NIVAL 2 94-0053NM
 └ LORIZA MEYRE 87-0118NM
 ┌ SAVANNAH SUBLIME 01-0274U
 └ SAVANNAH BOXER 94-0013U
 └ SAVANNAH MEATY 98-0126U
 └ HIERONYMUS 65 91 91-0065CH

EBV Percentiles for SAVANNAH BISHOP

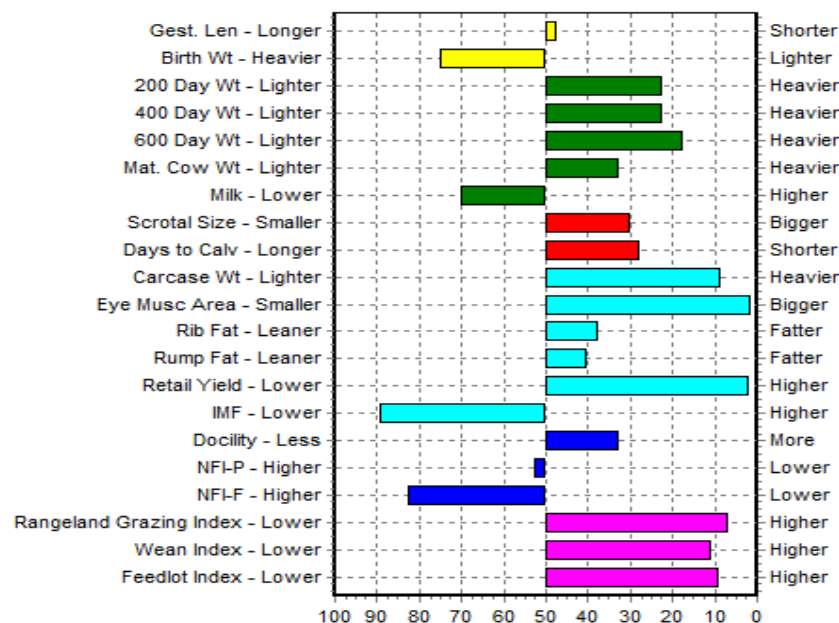

50th Percentile is the Breed Avg. EBVs for 2022 Born Calves

June 2024 Namibian Brahman Single-Step BREEDPLAN

	Birth Weight kg	GROWTH					REPRODUCTION			CARCASS							EXTRAS				
		200 Day growth kg	400 Day growth kg	600 Day growth kg	Mat. Cow wt kg	Milk	DC	GL	Scr	Carcase	Eye Muscle	P8 Rump Fat	12/13 Fat	Retail Beef Yield	Intra-muscular Fat %	ERG Index	Wean Index	Ft lot index	Doc.	NFI-P	NFI-F
EBV	+1.9	+18	+29	+40	+36	+2	-1.7	-0.8	+1.0	+23	+2.3	+0.4	+0.4	+0.7	-0.1	+160	+88	+101	+1.7	-0.03	+0.03
Acc	80%	79%	79%	80%	74%	68%	66%	69%	72%	72%	65%	72%	72%	66%	68%				53%		

Breed EBVs for 2022 Born Calves

EBV	+1.5	+16	+25	+32	+32	+3	-0.5	-0.8	+0.8	+18	+0.5	+0.3	+0.3	+0.0	+0.0	+\$108	+\$65	+\$68	+1.3	-0.04	-0.04
------------	------	-----	-----	-----	-----	----	------	------	------	-----	------	------	------	------	------	--------	-------	-------	------	-------	-------

Verkoper se kommentaar/Seller's remarks: Dont miss out on this well-balanced young bull with capacity, masculinity, good muscling, a clean sheath and a strong top-line. This Diesel son out of a daughter of our well-known champion cow, Savannah Sublime, moves easily and was rated highly by the breed inspectors of the Society. His EBVs are good throughout and we consider him a potential herd sire.



BRAHMAN BULL - DIRKIE UYS 081 122 5008

BULL: UYS DM,BOX 11914 KLEIN-WINDHOEK

SAVANNAH OTTOWA
ID: 21-0232U

MALE/MANLIK

Reg. Status: REG
Gen: SP
Herdbook no.: 4042778342

Born: 2021/07/13
Age: 37 months
DNA:

Lot. 9
21-0232U

MOTHER = CALVES: 4 AFC : 19/12/15 21/07/13 22/11/19 23/11/23

ICP: 480 Age at last calf: 6.8 (yrs - mths)

┌ BOS-BLANCO LOXCRATA 100 +03-0100BOS
└ SIERRA 95 49 +NLP9549
┌ WERMANSO MR BOBBY JOE MANSO 12-0019VDM (AI)
└ LONE-STAR MISS PICASSO MANSO 02-0829SCH
┌ BOS-BLANCO MAYRO ESTO 137 (ZA) +BOS09137
└ BOS-BLANCO REX MAYRO 282 (ZA) +BOS05282
└ ELHA L 635 (ZA) +L0635

Sire: SAVANNAH ALPHONS 17-0824U

┌ LORISA JOSE 3 (NM0217ZA) 02-0017NM
└ LONE-STAR JUMBO MANSO 05-1040SCH
┌ SAVANNAH SUGA SONG 52 10-0045U
└ SAVANNAH SUGA VOCAL 52 06-0660U
└ SAVANNAH SUGA BIRD 03-0477U

Dam: SAVANNAH SUGNET 17-0791U

┌ SAVANNAH RUMBLE 00-0250U
└ SAVANNAH SARACEN 07-0785U
┌ SAVANNAH HUMMER 12-0231U
└ SAVANNAH COMO UNIQUE 02-0378U
┌ SAVANNAH RUMBLE 00-0250U
└ SAVANNAH COMO CAMEO 04-0525U
└ SAVANNAH KATO 98-0148U
┌ RICHUGO HHM 00 7 00-0007HHM
└ SAVANNAH SPECIAL AGENT 06-0622U (AI)
└ SAVANNAH COMO LIZZY 02-0410U
┌ SAVANNAH ROUND 12-0252U
└ LORISA CAYWOOD 3 99 188 99-0188NM
└ SAVANNAH SLUG 08-0871U
└ SAVANNAH COMO RUTH 03-0471U

EBV Percentiles for SAVANNAH OTTOWA

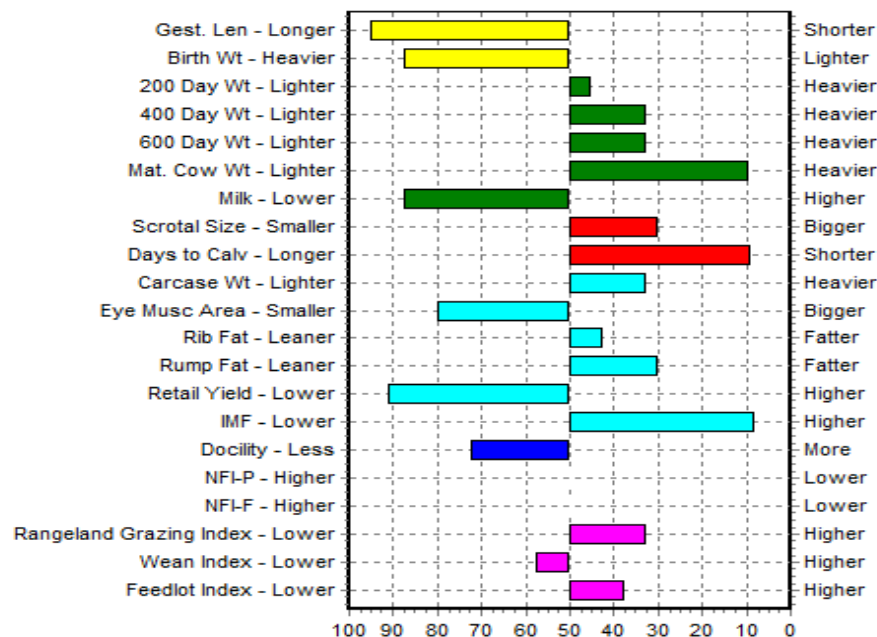

50th Percentile is the Breed Avg. EBVs for 2022 Born Calves

July 2024 Namibian Brahman Single-Step BREEDPLAN

	Birth Weight kg	GROWTH					REPRODUCTION			CARCASS							EXTRAS				
		200 Day growth kg	400 Day growth kg	600 Day growth kg	Mat. Cow wt kg	Milk	DC	GL	Scr	Carcase	Eye Muscle	P8 Rump Fat	12/13 Fat	Retail Beef Yield	Intra-muscular Fat %	ERG Index	Wean Index	Ft lot index	Doc.	NFI-P	NFI-F
EBV	+2.4	+16	+28	+36	+46	+1	-4.4	+0.2	+1.1	+20	+0.0	+0.7	+0.5	-0.5	+0.3	+169	+116	+95	-0.8	--	--
Acc	70%	67%	67%	69%	60%	36%	27%	40%	64%	58%	45%	56%	56%	47%	47%				46%		

Breed EBVs for 2022 Born Calves

EBV	+1.5	+16	+25	+32	+32	+3	-0.5	-0.8	+0.8	+18	+0.5	+0.3	+0.3	+0.0	+0.0	+\$108	+\$65	+\$68	+1.3	-0.04	-0.04
-----	------	-----	-----	-----	-----	----	------	------	------	-----	------	------	------	------	------	--------	-------	-------	------	-------	-------

Verkoper se kommentaar/Seller's remarks: Ottawa, a promising Alphons-son with excellent hind quarters, width in the chest and a good underline, comes with above average EBVs for most traits.



WETMER BRAHMAN



RED BRAHMAN BULL - Ryno van der Merwe 081 129 1315

BULL: WETMER BRAHMANE,BOX 271 GOBABIS NAMIBIA 11001

WETMER 21-20
ID: 21-0020JR

MALE/MANLIK

Reg. Status: REG
Gen: SP
Herdbook no.: 4042706251

Born: 2021/01/21
Age: 42 months
DNA:

Lot. 10
21-0020JR

MOTHER = CALVES: 5 AFC : 18/08/06 19/06/22 21/01/21 22/03/18 23/05/09

ICP: 435

Age at last calf: 7.8 (yrs - mths)

┌ LORIZA LUND 2 98 153 +98-0153NM
 └ LORIZA LEGER 2 95/04 (ZA) 04-0095NM
 └ MELODY LARA 3 +LZ9753
 ┌ WETMER 08-07 08-0007JR
 └ LORDEN RICHIE 99-0353VHB
 └ MEERKAT DELA 05-0021MB
 └ MEERKAT DINA 02-0008MB
 ┌ WETMER BARON 99-20 99-0020JR
 └ WETMER LAKSMAN 09-57 09-0057JR
 └ WETMER BUFFEL 05-12 05-0012JR
 ┌ LAKSMAN 12-212 12-0212JR
 └ DOEPIE SIR EMPEROR 94-0057HNP
 └ WETMER EMPEROR 00-79 00-0079JR
 └ WETMER BARON 52-96 96-0052JR

Sire: WETMER DOLLAR 16-23 16-0023JR

┌ WETMER BARON 99-20 99-0020JR
 └ WETMER LAKSMAN 09-57 09-0057JR
 └ WETMER BUFFEL 05-12 05-0012JR
 ┌ LAKSMAN 12-212 12-0212JR
 └ DOEPIE SIR EMPEROR 94-0057HNP
 └ WETMER EMPEROR 00-79 00-0079JR
 └ WETMER BARON 52-96 96-0052JR

Dam: WETMER KANON 15-90 15-0090JR

┌ CHRISSEL CVA 97 118 +CVA97118
 └ JAMANLE JZH 25 03-0025JZH
 └ MARXVILLE AMP 98 61 +AMP9861
 ┌ WETMER SASOL 08-57 08-0057JR
 └ DOEPIE SIR EMPEROR 94-0057HNP
 └ WETMER EMPEROR 99-61 99-0061JR
 └ WETMER BARON 1/96 96-0001JR
 ┌ AL-TARRANT MR SOTO GRANDE 98-0012PBH
 └ WETMER HAYWARD 05-03 05-0003JR
 └ WETMER EMPEROR 18-98 98-0018JR
 ┌ WETMER DE JAGER 10-48 10-0048JR
 └ KUPFERBERG MR DAKOTA 95-0033KU
 └ WETMER GUNTER 06-88 06-0088JR
 └ WETMER HOOPSTAD 03-81 03-0081JR

EBV Percentiles for WETMER 21-20

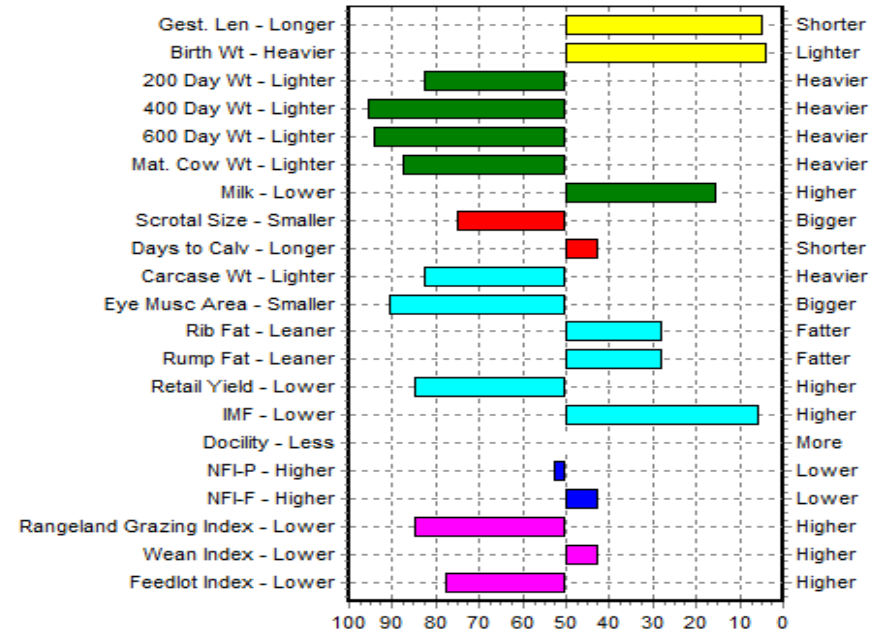

50th Percentile is the Breed Avg. EBVs for 2022 Born Calves

June 2024 Namibian Brahman Single-Step BREEDPLAN

	GROWTH						REPRODUCTION			CARCASS							EXTRAS				
	Birth Weight kg	200 Day growth kg	400 Day growth kg	600 Day growth kg	Mat. Cow wt kg	Milk	DC	GL	Scr	Carcase	Eye Muscle	P8 Rump Fat	12/13 Fat	Retail Beef Yield	Intra-muscular Fat %	ERG Index	Wean Index	Ft lot index	Doc.		NFI-P
EBV	+0.1	+12	+16	+20	+21	+4	-1.0	-1.8	+0.5	+14	-0.3	+0.6	+0.5	-0.3	+0.3	+75	+68	+50	--	-0.06	-0.05
Acc	68%	62%	64%	61%	51%	45%	39%	46%	48%	50%	34%	44%	43%	34%	39%						

Breed EBVs for 2022 Born Calves

EBV	+1.5	+16	+25	+32	+32	+3	-0.5	-0.8	+0.8	+18	+0.5	+0.3	+0.3	+0.0	+0.0	+\$108	+\$65	+\$68	+1.3	-0.04	-0.04
-----	------	-----	-----	-----	-----	----	------	------	------	-----	------	------	------	------	------	--------	-------	-------	------	-------	-------

Verkoper se kommentaar/Seller's remarks: A well balanced and structural correct bull with exceptional body length. Under average birth weight and above average milk.



WETMER BRAHMAN



BRAHMAN BULL - Ryno van der Merwe 081 129 1315

BULL: WETMER BRAHMANE,BOX 271 GOBABIS NAMIBIA 11001

WETMER POWER 21-43
ID: 21-0043JR

MALE/MANLIK

Reg. Status: REG
Gen: SP
Herdbook no.: 4042733149

Born: 2021/02/27
Age: 41 months
DNA:

Lot. 11
21-0043JR

MOTHER = CALVES: 6 AFC : 18/08/25 19/07/27 21/02/27 22/01/25 23/03/07 24/03/01

ICP: 403

Age at last calf: 8.9 (yrs - mths)

EBV Percentiles for WETMER POWER 21-43

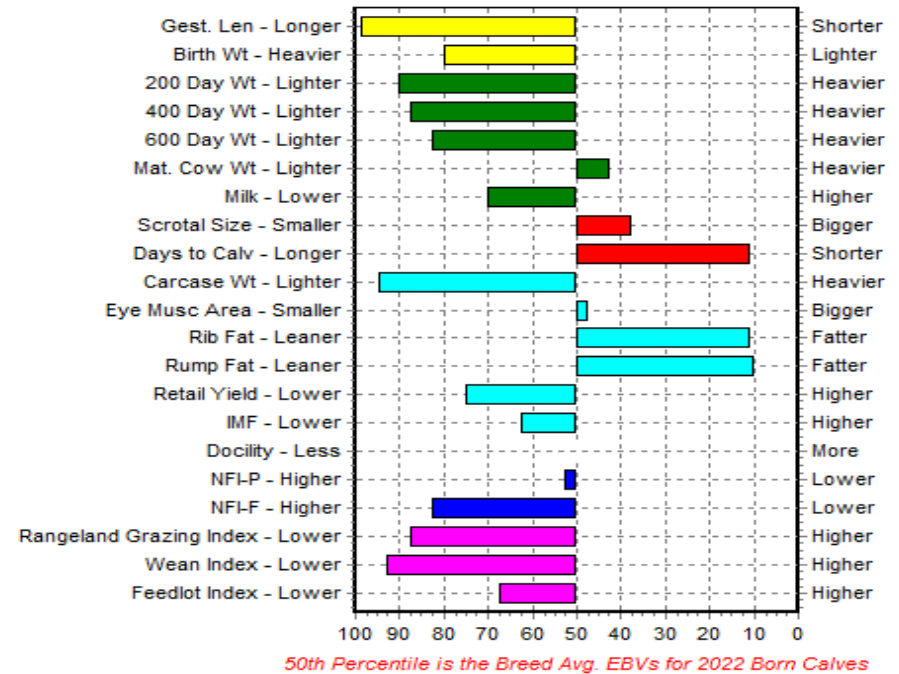

Sire: WETMER POWER 15-219 15-0219JR

- ┌ RIO REMINGTON MANSO 214 +RIO96214
- ┌ RIO POWER MANSO 67 (ZA) 02-0067RIO (AI)
- ┌ RIO MISS MANSO 26 (ZA) +RIO9826
- ┌ NEDIBEST 09 247 09-0247WIL (AI) (ET)
- ┌ EBBUL BUL 95 28 (ZA) +BUL9528
- ┌ NEDIBEST WIL 00 209 (ZA) +WIL00209
- ┌ NEDIBEST WIL 10 91 (ZA) +WIL9110
- ┌ COTE MR TECK 829 96-0829JP
- ┌ WETMER HOOPSTAD 03-110 03-0110JR
- ┌ WETMER EMPEROR 63-97 97-0063JR
- ┌ WETMER YSTER 07-166 07-0166JR
- ┌ CLADAF SEABERG COTTULLA 93-0009YL
- ┌ WETMER CHARLY 101-97 97-0101JR
- ┌ KAUBRAH MISS IMPER 91-0048KAU

Dam: WETMER SUGARATA 15-51 15-0051JR

- ┌ OSTERLOH MR OBS 00 112 E.T. +OBS00112
- ┌ OSTERLOH MR SUGARATA MANSO OBS 05 33 (ZA 05-0033OBS
- ┌ OSTERLOH OBS 96 36 (ZA) +OBS9636
- ┌ HARROBI 10-0071ERP
- ┌ LORIZA TOLLA 2 95 171 95-0171NM
- ┌ HARROBI 01-0023 01-0023ERP
- ┌ HARROBI ERP 4 93 93-0004ERP
- ┌ SUGARATA MR 09 (US) 09S
- ┌ BRANDWATER MNR YSTER (ZA) 02-0252HOT (AI) (ET)
- ┌ TECKLENBURG LOUIS 190 94 (ZA) +94-0190HS
- ┌ WETMER HOT YSTER 11-168 11-0168JR
- ┌ DOEPIE SIR EMPEROR 94-0057HNP
- ┌ WETMER EMPEROR 02-163 02-0163JR
- ┌ WETMER BARON 110-99 99-0110JR

June 2024 Namibian Brahman Single-Step BREEDPLAN

	GROWTH						REPRODUCTION			CARCASS							EXTRAS				
	Birth Weight kg	200 Day growth kg	400 Day growth kg	600 Day growth kg	Mat. Cow wt kg	Milk	DC	GL	Scr	Carcase	Eye Muscle	P8 Rump Fat	12/13 Fat	Retail Beef Yield	Intra-muscular Fat %	ERG Index	Wean Index	Ft lot index	Doc.		NFI-P
EBV	+2.0	+11	+19	+25	+33	+2	-2.9	+0.4	+0.9	+12	+0.5	+1.0	+0.8	-0.2	+0.0	+74	+36	+56	--	-0.03	+0.01
Acc	67%	60%	62%	60%	52%	45%	41%	47%	47%	48%	34%	44%	43%	35%	41%						

Breed EBVs for 2022 Born Calves

EBV	+1.5	+16	+25	+32	+32	+3	-0.5	-0.8	+0.8	+18	+0.5	+0.3	+0.3	+0.0	+0.0	+\$108	+\$65	+\$68	+1.3	-0.04	-0.04
-----	------	-----	-----	-----	-----	----	------	------	------	-----	------	------	------	------	------	--------	-------	-------	------	-------	-------

Verkoper se kommentaar/Seller's remarks: A strong bull character with strong legs and a good topline.



WETMER BRAHMAN



RED BRAHMAN BULL - Ryno van der Merwe 081 129 1315

BULL: WETMER BRAHMANE,BOX 271 GOBABIS NAMIBIA 11001

WETMER VOORBOK 21-54
ID: 21-0054JR

MALE/MANLIK

Reg. Status: REG
Gen: SP
Herdbook no.: 4042780363

Born: 2021/04/30
Age: 39 months
DNA:

Lot. 12
21-0054JR

MOTHER = CALVES: 5 AFC : 18/04/09 19/07/25 21/04/30 22/04/09 23/06/21

ICP: 475

Age at last calf: 8.3 (yrs - mths)

┌ CHRISEL CVA 97 118 +CVA97118
 └ JAMANLE JZH 25 03-0025JZH
 ┌ MARXVILLE AMP 98 61 +AMP9861
 └ WETMER SASOL 08-57 08-0057JR
 ┌ DOEPIE SIR EMPEROR 94-0057HNP
 └ WETMER EMPEROR 99-61 99-0061JR
 └ WETMER BARON 1/96 96-0001JR

Sire: **WETMER KANON 13-120 13-0120JR**

┌ CROCO RED KING (CC09420) +CCO9420
 └ BAZOOKA PRI 252 ROBIN (PRI01252) 01-0252PRI
 ┌ CHERRY-RED RUBY 424 (ZA) +RUBY96424
 └ WETMER THABAZIMBI 09-118 09-0118JR
 ┌ MATANJA MR MAYRO 95-0015MAT
 └ WETMER HARRISMITH 02-67 02-0067JR
 └ WETMER JORS 13-98 98-0013JR

┌ BUNDU BARON CXC 131 89 89-0131CXC
 └ WETMER BARON 99-20 99-0020JR
 └ WETMER DRIMBRAH 21 90 90-0021JR
 └ WETMER LAKSMAN 09-57 09-0057JR
 ┌ TOVIC MR W D RED 96 518 96-0518BLO
 └ WETMER BUFFEL 05-12 05-0012JR
 └ WETMER BISON 70-99 99-0070JR

┌ REDFORD BULLION 86-0037EW (AI)
 └ WETMER BULLION 74-99 99-0074JR
 ┌ WETMER BARON 18/94 94-0018JR
 └ WETMER ALBASTER 05-137 05-0137JR
 ┌ BURGERSVLEI MR INDU RED BISON 92-0606RCB (AI)
 └ WETMER BISON 98-117 98-0117JR
 └ WETMER RUBIN 01 92 92-0001JR

Dam: **WETMER LAKSMAN 15-16 15-0016JR**

EBV Percentiles for WETMER VOORBOK 21-54

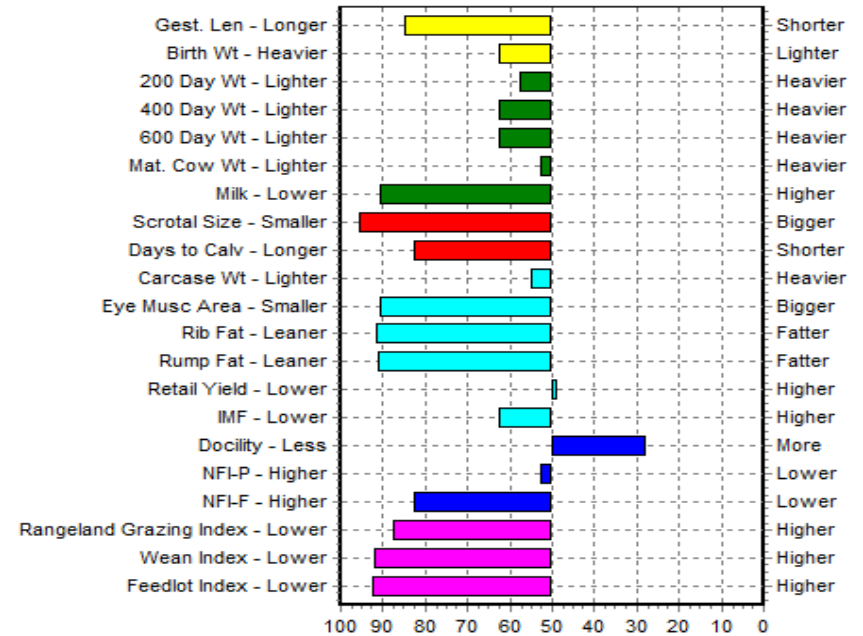

50th Percentile is the Breed Avg. EBVs for 2022 Born Calves

June 2024 Namibian Brahman Single-Step BREEDPLAN

	GROWTH						REPRODUCTION			CARCASS								EXTRAS			
	Birth Weight kg	200 Day growth kg	400 Day growth kg	600 Day growth kg	Mat. Cow wt kg	Milk	DC	GL	Scr	Carcase	Eye Muscle	P8 Rump Fat	12/13 Fat	Retail Beef Yield	Intra-muscular Fat %	ERG Index	Wean Index	Ft lot index	Doc.	NFI-P	NFI-F
EBV	+1.7	+15	+23	+29	+31	+1	+1.6	-0.2	+0.1	+17	-0.3	-0.4	-0.3	+0.0	+0.0	+74	+37	+35	+2.5	-0.06	+0.03
Acc	70%	67%	64%	64%	59%	55%	47%	54%	56%	54%	41%	52%	52%	43%	49%				49%		

Breed EBVs for 2022 Born Calves

EBV	+1.5	+16	+25	+32	+32	+3	-0.5	-0.8	+0.8	+18	+0.5	+0.3	+0.3	+0.0	+0.0	+\$108	+\$65	+\$68	+1.3	-0.04	-0.04
-----	------	-----	-----	-----	-----	----	------	------	------	-----	------	------	------	------	------	--------	-------	-------	------	-------	-------

Verkoper se kommentaar/Seller's remarks: A strong bull head with outstanding capacity, body length, good width and depth and carries a lot of meat. Average birth weight and average growth indexes.



WETMER BRAHMAN



BRAHMAN BULL - Ryno van der Merwe 081 129 1315

BULL: WETMER BRAHMANE, BOX 271 GOBABIS NAMIBIA 11001

WETMER 21-64
ID: 21-0064JR

MALE/MANLIK

Reg. Status: REG
Gen: SP
Herdbook no.: 4042780462

Born: 2021/06/16
Age: 38 months
DNA:

Lot. 13
21-0064JR

MOTHER = CALVES: 3

AFC : 21/06/16 22/11/13 23/11/18

ICP: 443

Age at last calf: 5.9 (yrs - mths)

┌ CHRISEL CVA 97 118 +CVA97118
 └ JAMANLE JZH 25 03-0025JZH
 └ MARXVILLE AMP 98 61 +AMP9861
 ┌ WETMER SASOL 08-57 08-0057JR
 └ DOEPIE SIR EMPEROR 94-0057HNP
 └ WETMER EMPEROR 99-61 99-0061JR
 └ WETMER BARON 1/96 96-0001JR

Sire: **WETMER KANON 16-109 16-0109JR**

┌ LORIZA LEGER 2 95/04 (ZA) 04-0095NM
 └ WETMER 08-07 08-0007JR
 └ MEERKAT DELA 05-0021MB
 ┌ WETMER DOLLAR 12-10 12-0010JR
 └ OKABRA DON JUAN 97 63 97-0063OKB
 └ WETMER DON JUAN 07-86 07-0086JR
 └ WISANA BSC 01-02 01-0002BSC

┌ RIO REMINGTON MANSO 214 +RIO96214
 └ RIO POWER MANSO 67 (ZA) 02-0067RIO (AI)
 └ RIO MISS MANSO 26 (ZA) +RIO9826
 ┌ NEDIBEST 09 247 09-0247WIL (AI) (ET)
 └ EBBUL BUL 95 28 (ZA) +BUL9528
 └ NEDIBEST WIL 00 209 (ZA) +WIL00209
 └ NEDIBEST WIL 10 91 (ZA) +WIL9110

Dam: **WETMER POWER 17-225 17-0225JR**

┌ LORDEN RICHIE 99-0353VHB
 └ MEERKAT MANFRED 05-0016MB
 └ MEERKAT MELANIE 00-0004MB
 ┌ WETMER MEERKAT 09-236 09-0236JR
 └ KAIBRAH PONCRATA 96-0602GS
 └ WISANA BSC 01-31 01-0031BSC
 └ WISANA BSC 98-52 98-0052BSC

EBV Percentiles for WETMER 21-64

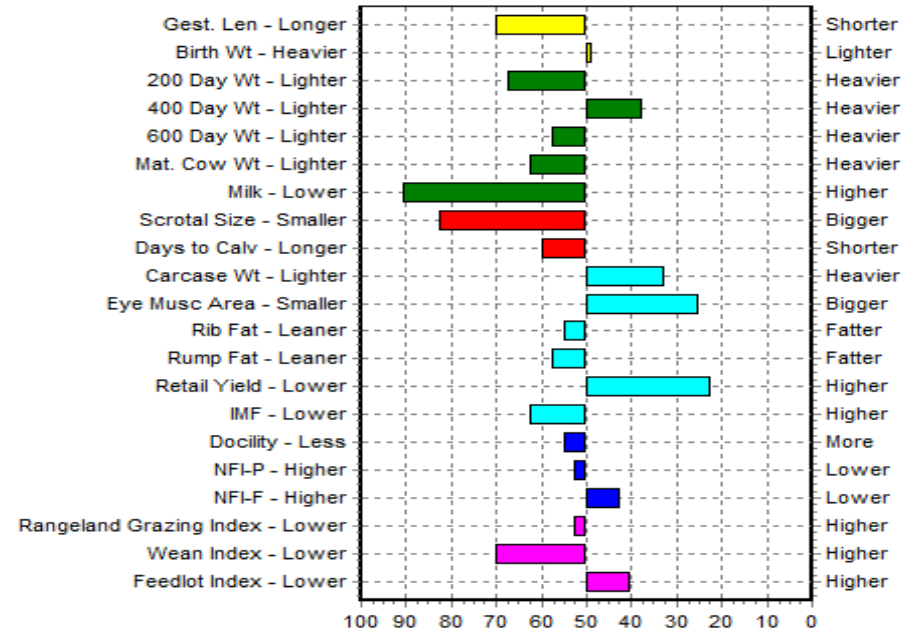

50th Percentile is the Breed Avg. EBVs for 2022 Born Calves

June 2024 Namibian Brahma Single-Step BREEDPLAN

	GROWTH						REPRODUCTION			CARCASS								EXTRAS			
	Birth Weight kg	200 Day growth kg	400 Day growth kg	600 Day growth kg	Mat. Cow wt kg	Milk	DC	GL	Scr	Carcase	Eye Muscle	P8 Rump Fat	12/13 Fat	Retail Beef Yield	Intra-muscular Fat %	ERG Index	Wean Index	Ft lot index	Doc.	NFI-P	NFI-F
EBV	+1.5	+14	+26	+30	+28	+1	-0.1	-0.5	+0.4	+19	+0.9	+0.2	+0.2	+0.2	+0.0	+103	+54	+73	+0.1	-0.01	-0.04
Acc	66%	63%	59%	58%	53%	47%	43%	49%	49%	47%	36%	46%	45%	37%	43%				41%		

Breed EBVs for 2022 Born Calves

EBV	+1.5	+16	+25	+32	+32	+3	-0.5	-0.8	+0.8	+18	+0.5	+0.3	+0.3	+0.0	+0.0	+\$108	+\$65	+\$68	+1.3	-0.04	-0.04
-----	------	-----	-----	-----	-----	----	------	------	------	-----	------	------	------	------	------	--------	-------	-------	------	-------	-------

Verkoper se kommentaar/Seller's remarks: A medium frame bull with good muscling and capacity. Good depth and a lot of meat in the hindquarter. Under average birth weight and average growth indexes.



WETMER BRAHMAN

RED BRAHMAN BULL - Ryno van der Merwe 081 129 1315



BULL: WETMER BRAHMANE, BOX 271 GOBABIS NAMIBIA 11001

WETMER VOORBOK 21-97
ID: 21-0097JR

MALE/MANLIK

Reg. Status: REG
Gen: SP
Herdbook no.: 4042820128

Born: 2021/08/19
Age: 36 months
DNA:

Lot. 14
21-0097JR

MOTHER = CALVES: 5 AFC : 17/03/18 18/09/28 20/06/10 21/08/19 22/08/18

ICP: 495

Age at last calf: 8.8 (yrs - mths)

┌ CHRISEL CVA 97 118 +CVA97118
 └ JAMANLE JZH 25 03-0025JZH
 └ MARXVILLE AMP 98 61 +AMP9861
 ┌ WETMER SASOL 08-57 08-0057JR
 └ DOEPIE SIR EMPEROR 94-0057HPN
 └ WETMER EMPEROR 99-61 99-0061JR
 └ WETMER BARON 1/96 96-0001JR

Sire: WETMER KANON 13-120 13-0120JR

┌ CROCO RED KING (CC09420) +CCO9420
 └ BAZOOKA PRI 252 ROBIN (PRI01252) 01-0252PRI
 └ CHERRY-RED RUBY 424 (ZA) +RUBY96424
 ┌ WETMER THABAZIMBI 09-118 09-0118JR
 └ MATANJA MR MAYRO 95-0015MAT
 └ WETMER HARRISMITH 02-67 02-0067JR
 └ WETMER JORS 13-98 98-0013JR

┌ BUNDU BARON CXC 131 89 89-0131CXC
 └ WETMER BARON 99-20 99-0020JR
 └ WETMER DRIMBRAH 21 90 90-0021JR
 ┌ WETMER LAKSMAN 09-57 09-0057JR
 └ TOVIC MR W D RED 96 518 96-0518BLO
 └ WETMER BUFFEL 05-12 05-0012JR
 └ WETMER BISON 70-99 99-0070JR

Dam: WETMER LAKSMAN 13-139 13-0139JR

┌ CROCO RED KING (CC09420) +CCO9420
 └ BAZOOKA PRI 252 ROBIN (PRI01252) 01-0252PRI
 └ CHERRY-RED RUBY 424 (ZA) +RUBY96424
 ┌ WETMER THABAZIMBI 08-141 08-0141JR
 └ WETMER BARON 99-20 99-0020JR
 └ WETMER BUFFEL 04-79 04-0079JR
 └ WETMER GERARD 00-129 00-0129JR

EBV Percentiles for WETMER VOORBOK 21-97

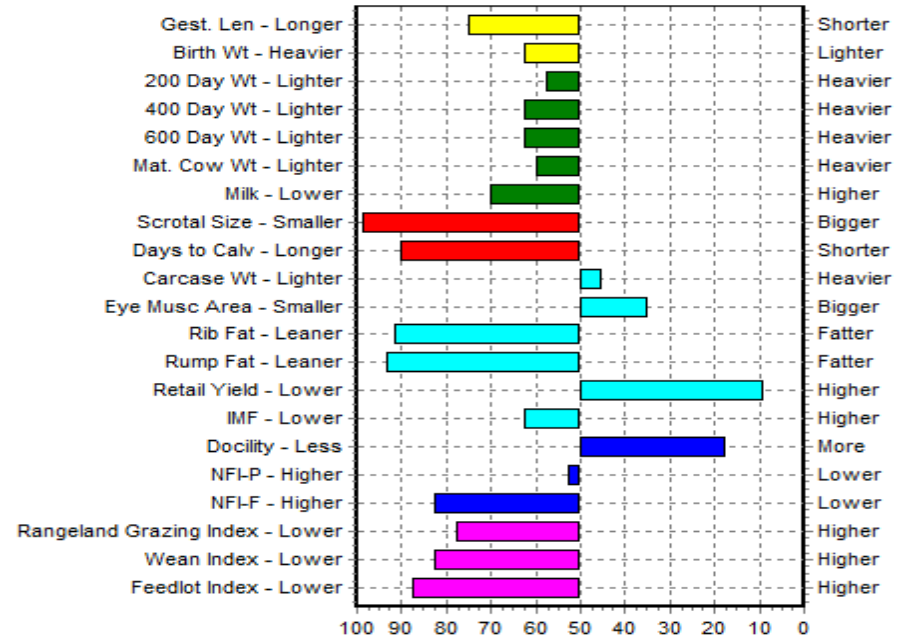

50th Percentile is the Breed Avg. EBVs for 2022 Born Calves

June 2024 Namibian Brahman Single-Step BREEDPLAN

	GROWTH						REPRODUCTION			CARCASS								EXTRAS			
	Birth Weight kg	200 Day growth kg	400 Day growth kg	600 Day growth kg	Mat. Cow wt kg	Milk	DC	GL	Scr	Carcase	Eye Muscle	P8 Rump Fat	12/13 Fat	Retail Beef Yield	Intra-muscular Fat %	ERG Index	Wean Index	Ft lot index	Doc.	NFI-P	NFI-F
EBV	+1.7	+15	+23	+29	+29	+2	+2.4	-0.4	-0.2	+18	+0.7	-0.5	-0.3	+0.4	+0.0	+84	+47	+40	+4.2	-0.07	+0.04
Acc	74%	70%	70%	71%	65%	58%	50%	57%	60%	61%	48%	57%	57%	49%	53%				51%		

Breed EBVs for 2022 Born Calves

EBV	+1.5	+16	+25	+32	+32	+3	-0.5	-0.8	+0.8	+18	+0.5	+0.3	+0.3	+0.0	+0.0	+\$108	+\$65	+\$68	+1.3	-0.04	-0.04
------------	------	-----	-----	-----	-----	----	------	------	------	-----	------	------	------	------	------	--------	-------	-------	------	-------	-------

Verkoper se kommentaar/Seller's remarks: A medium frame bull with a strong bull head and good topline. Structural sound and a clean sheath. Average growth indexes.



BRAUNVIEH BULL – Lenn de Jager

BULLS: PHOENIX FARMING PTY LTD, BOX 81095 OLYMPIA

CHARITY 21-0026LDJ

MALE

Reg. Status: REG

Born: 2021/04/15

Lot. 15

ID: 21-0026LDJ

Gen: SP

Age: 40 months

21-0026LDJ

Herdbook no.: 4042756967

MOTHER = CALVES: 4

AFC : 19/12/21 21/04/15 22/04/10 23/06/04

ICP: 421

Age at last calf: 6.7 (yrs - mths)

-- DIE-RANTE BARON 08-0011YV

-- DIE-RANTE PATRICK 11-0049YV (AI)

Sire: DIE-RANTE POENA 11-0012YV

Dam: CHARITY 16-0056LDJ

-- DIE-RANTE PEBBLE 3DE 08-0016YV

--CHARITY 13-02 13-0002LDJ

June 2024 Namibian Braunvieh BREEDPLAN

	Birth Weight kg	GROWTH					Milk	DTC	REPR	CARCASE				
		200 Day growth kg	400 Day growth kg	600 Day growth kg	Mat. Cow wt kg	Scr			Carcase	Eye Muscle	P8 Rump Fat	12/13 Fat	Retail Beef Yield	Intra-muscular Fat %
EBV	+1.9	+11	+19	+25	+22	+4		--	+15	--	--	--	+0.5	--
Acc	70%	57%	57%	58%	57%	41%			45%				26%	

Breed Avg. EBVs for 2022 Born Calves

EBV	+1.5	+12	+21	+26	+27	+3		+0.4	+16	+0.9	-0.1	-0.1	+0.4	-0.1
-----	------	-----	-----	-----	-----	----	--	------	-----	------	------	------	------	------

Verkoper se kommentaar/Seller's remarks:

A bull with well developed muscles, masculinity, great growth rate and capacity.

Feedmaster veldbul ADG index of 110 with a final score of 6/9.

EBV Percentiles for CHARITY 21-0026LDJ

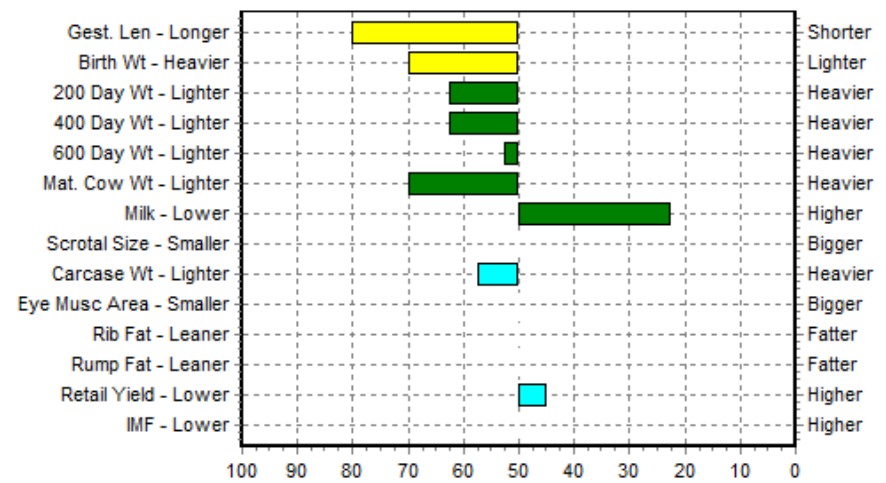

50th Percentile is the Breed Avg. EBVs for 2022 Born Calves



BRAUNVIEH BULL – Lenn de Jager

BULLS: PHOENIX FARMING PTY LTD, BOX 81095 OLYMPIA

CHARITY 21-0027LDJ
ID: 21-0027LDJ

MALE

Reg. Status: REG
 Gen: SP
 Herdbook no.: 4042756975

Born: 2021/04/15
 Age: 40 months

Lot. 16

21-0027LDJ

MOTHER = CALVES: 3

AFC : 19/04/10 21/04/15 22/10/03

ICP: 636

Age at last calf: 5.1 (yrs - mths)

-- DIE-RANTE BARON 08-0011YV

-- CHARITY 10-044 10-0044LDJ

Sire: DIE-RANTE POENA 11-0012YV

Dam: CHARITY 17-0034LDJ

-- DIE-RANTE PEBBLE 3DE 08-0016YV

-- CHARITY 65-2014 14-0065LDJ

June 2024 Namibian Braunvieh BREEDPLAN

	Birth Weight kg	GROWTH					Milk	DTC	REPR	CARCASE				
		200 Day growth kg	400 Day growth kg	600 Day growth kg	Mat. Cow wt kg	Scr			Carcase	Eye Muscle	P8 Rump Fat	12/13 Fat	Retail Beef Yield	Intra-muscular Fat %
EBV	+1.3	+11	+18	+15	+10	+6		--	+13	--	-0.5	-0.4	+0.5	-0.1
Acc	69%	57%	58%	59%	56%	41%			46%		28%	28%	29%	25%
Breed Avg. EBVs for 2022 Born Calves														
EBV	+1.5	+12	+21	+26	+27	+3		+0.4	+16	+0.9	-0.1	-0.1	+0.4	-0.1

Verkoper se kommentaar/Seller's remarks:

A bull with a great growth rate, well developed muscles, and great hair quality.
 Feedmaster veldbul ADG index of 115 with a final score of 7/9.

EBV Percentiles for CHARITY 21-0027LDJ

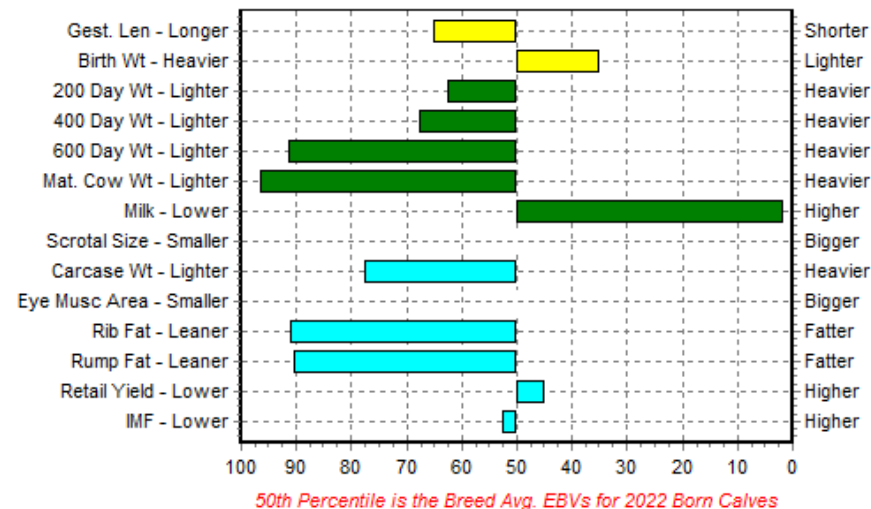



CHAROLAIS BULL - BERTUS CALITZ 081 124 9026

BULL: CALITZ JA, BOX 9416 WINDHOEK
JONERUS ANDREW MALE
ID: 21-0023JAC

Reg. Status: REG
 Gen: SP
 Herdbook no.: 4042803132

Born: 2021/09/12
 Age: 35 months

Lot. 17
21-0023JAC

MOTHER = CALVES: 5

AFC : 19/03/17 20/06/20 21/09/12 22/09/11 23/11/16

ICP: 427

Age at last calf: 8.6 (yrs - mths)

-- SANRIE ELK120002 +ELK 120002

-- MURRUMBIDGEE ACA080079 (ZA) 08-0079ACA

Sire: JONERUS ANDRE 16-0019JAC

Dam: JONERUS SUNET 15-0011JAC

-- MURRUMBIDGEE FIONA 104 13-0104ACA

--JONERUS HILDA 05-0007JAC

June 2024 Namibian Charolais BREEDPLAN

	Birth Weight kg	GROWTH						REPR	CARCASE					
		200 Day growth kg	400 Day growth kg	600 Day growth kg	Mat. Cow wt kg	Milk	DTC	Scr	Carcase	Eye Muscle	P8 Rump Fat	12/13 Fat	Retail Beef Yield	Intra-muscular Fat %
EBV	+0.8	+7	+12	+16	+17	--	--							
Acc	67%	50%	43%	45%	32%									
Breed Avg. EBVs for 2022 Born Calves														
EBV	+1.2	+11	+15	+22	+26	+3		+0.2						

Verkoper se kommentaar/Seller's remarks:

Jonerus Andrew is a deep medium frame bull with strong legs and excellent width and with a birth weight which is below average.

EBV Percentiles for JONERUS ANDREW

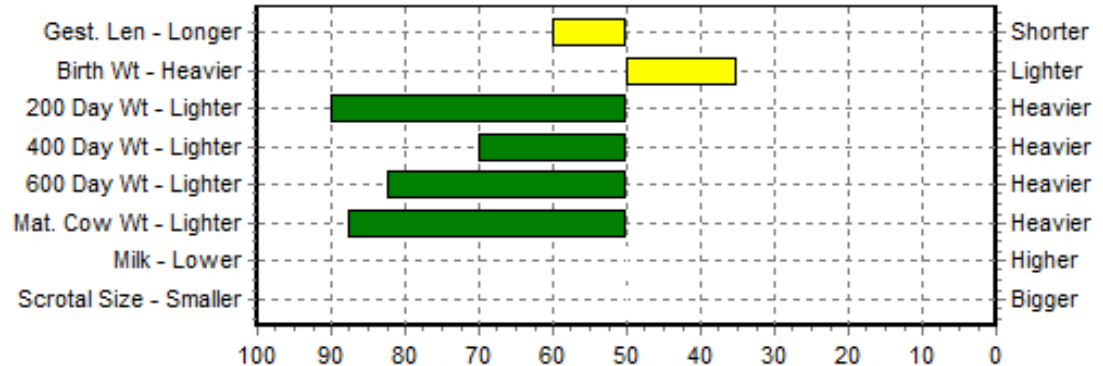

50th Percentile is the Breed Avg. EBVs for 2022 Born Calves



CHAROLAIS BULL - BERTUS CALITZ 081 124 9026

BULL: CALITZ JA, BOX 9416 WINDHOEK
JONERUS APOLLO MALE
ID: 21-0036JAC

Reg. Status: REG
 Gen: SP
 Herdbook no.: 4042824344

Born: 2021/10/29
 Age: 33 months

Lot. 18
21-0036JAC

MOTHER = CALVES: 7 AFC : 16/07/31 17/10/04 18/10/29 20/01/08 20/12/14 21/10/29 22/09/27 ICP: 375 Age at last calf: 8.8 (yrs - mths)

-- JACAT 04-0021JAP (AI) -- LAROUXLE WY100024 +WY 100024
 Sire: JONERUS POKKEL 13-0011JAC Dam: MURRUMBIDGEE ROELIEN 95 13-0095ACA
 -- JONERUS HAZZI 05-0013JAC --LAROUXLE WY 110046 11-0046WY

June 2024 Namibian Charolais BREEDPLAN

	Birth Weight kg	GROWTH						REPR	CARCASE					
		200 Day growth kg	400 Day growth kg	600 Day growth kg	Mat. Cow wt kg	Milk	DTC	Scr	Carcase	Eye Muscle	P8 Rump Fat	12/13 Fat	Retail Beef Yield	Intra-muscular Fat %
EBV	+1.3	+11	+16	+24	+29	+1		--						
Acc	68%	54%	48%	50%	38%	25%								

Breed Avg. EBVs for 2022 Born Calves

EBV	+1.2	+11	+15	+22	+26	+3		+0.2						
-----	------	-----	-----	-----	-----	----	--	------	--	--	--	--	--	--

Verkoper se kommentaar/Seller's remarks:

Jonerus Apollo is an early matured medium frame bull with good width and muscling. His mother has an ICP of 375 days over 7 calves.

EBV Percentiles for JONERUS APOLLO

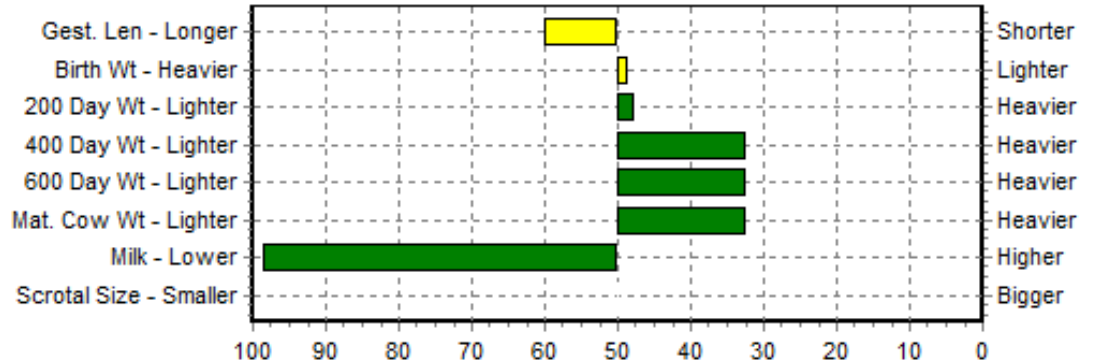

50th Percentile is the Breed Avg. EBVs for 2022 Born Calves



SANTA GERTRUDIS BULL – A BOHMCKER +264 81 241 56001

BULLS: BÖHMCKER A,P O BOX 65 OKAHANDJA 15001

MORINGA SP 19-62

ID: 19-0062BS

MALE

Reg. Status: REG

Gen: SP

Herdbook no.: 4042464083

Born: 2019/10/04

Age: 58 months

Lot. 19

19-0062BS

MOTHER = CALVES: 6

AFC : 17/03/28 18/08/04 19/10/04 21/01/02 22/02/13 23/01/09

ICP: 423

Age at last calf: 8.5 (yrs - mths)

-- OBELIX-SANTA 09 23 09-0023WOE

-- OBELIX-SANTA 05 19 05-0019WOE

Sire: OBELIX MR OMWANEKA 15-0057WOE

Dam: MORINGA SP 33-14 14-0033BS

-- OBELIX 12-0034WOE

--MORINGA MAXIE 06 07 06-0007BS

June 2024 Namibian Santa Gertrudis BREEDPLAN

	Birth Weight kg	GROWTH						REPR	CARCASE					
		200 Day growth kg	400 Day growth kg	600 Day growth kg	Mat. Cow wt kg	Milk	DTC	Scr	Carcase	Eye Muscle	P8 Rump Fat	12/13 Fat	Retail Beef Yield	Intra-muscular Fat %
EBV	+0.9	+15	+26	+36	+41	+4		+0.6	+16	+0.3	-0.2	-0.1	--	+0.0
Acc	50%	59%	60%	65%	54%	27%		61%	46%	35%	27%	28%		28%

Breed Avg. EBVs for 2022 Born Calves

EBV	+1.0	+14	+23	+29	+30	+4		+0.5	+14	+0.3	+0.0	+0.0	+0.1	+0.0
-----	------	-----	-----	-----	-----	----	--	------	-----	------	------	------	------	------

Verkoper se kommentaar/Seller's remarks:

EBV Percentiles for MORINGA SP 19-62

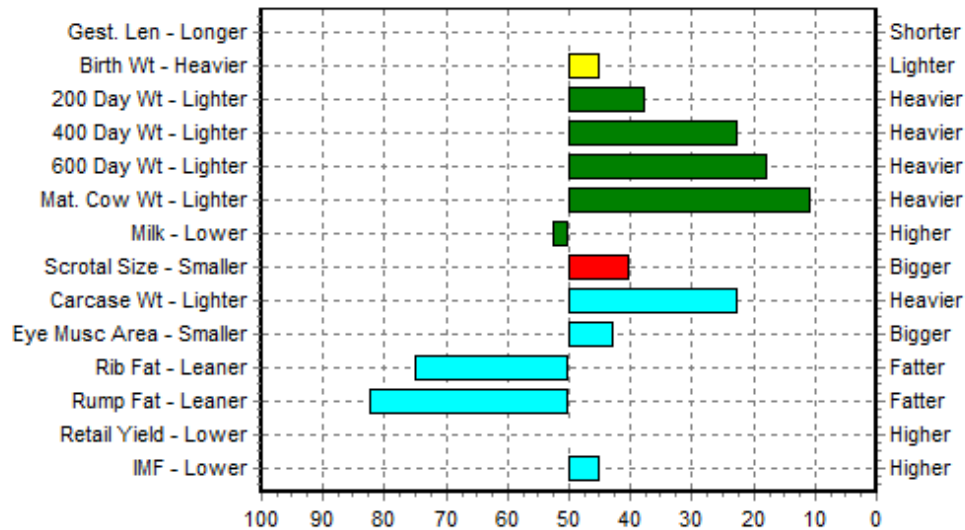

50th Percentile is the Breed Avg. EBVs for 2022 Born Calves



SANTA GERTRUDIS BULL – A BOHMCKER +264 81 241 56001

BULLS: BÖHMCKER A,P O BOX 65 OKAHANDJA 15001

MORINGA SP 21-71

ID: 21-0071BS

MALE

Reg. Status: REG

Gen: SP

Herdbook no.: 4042822611

Born: 2021/10/26

Age: 33 months

Lot. 20

21-0071BS

MOTHER = CALVES: 3

AFC : 20/06/05 21/10/26 23/03/02

ICP: 500

Age at last calf: 5.5 (yrs - mths)

-- OBELIX-SANTA 09 17 09-0017WOE

-- VALLEY-VENTURE VV110145 (ZA) 11-0145VV

Sire: MORINGA SP 15-41 15-0041BS

Dam: MORINGA SP 17-53 17-0053BS

-- MORINGA B 44-12 12-0044BS

--MORINGA SP 51-11 11-0051BS

June 2024 Namibian Santa Gertrudis BREEDPLAN

	Birth Weight kg	GROWTH						REPR	CARCASE					
		200 Day growth kg	400 Day growth kg	600 Day growth kg	Mat. Cow wt kg	Milk	DTC	Scr	Carcase	Eye Muscle	P8 Rump Fat	12/13 Fat	Retail Beef Yield	Intra-muscular Fat %
EBV	+1.8	+20	+32	+45	+50	--		+0.6	+19	+0.6	--	--	--	--
Acc	43%	47%	46%	47%	44%			37%	36%	28%				

Breed Avg. EBVs for 2022 Born Calves

EBV	+1.0	+14	+23	+29	+30	+4		+0.5	+14	+0.3	+0.0	+0.0	+0.1	+0.0
-----	------	-----	-----	-----	-----	----	--	------	-----	------	------	------	------	------

Verkoper se kommentaar/Seller's remarks:

EBV Percentiles for MORINGA SP 21-71

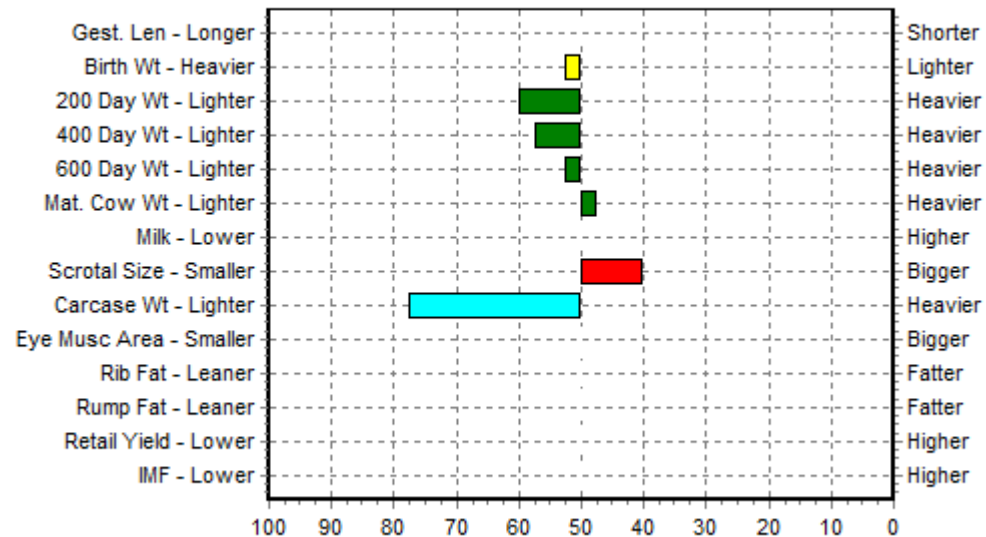

50th Percentile is the Breed Avg. EBVs for 2022 Born Calves



SANTA GERTRUDIS BULL – IMMO & HENNER WILCKENS 081 148 8378

BULLS: WILCKENS & SON,P O BOX 492 OTJIWARONGO 27001
OBELIX MR COURTOIS
 ID: 21-0041WOE

MALE

Reg. Status: REG
 Gen: SP
 Herdbook no.: 4042805285

Born: 2021/05/26
 Age: 38 months

Lot. 21
21-0041WOE

MOTHER = CALVES: 2

AFC : 21/05/26 22/12/14

ICP: 567

Age at last calf: 4.3 (yrs - mths)

-- OBELIX-SANTA 09 23 09-0023WOE
 Sire: **OBELIX MR OMWANDJUKA 15-0027WOE**
 -- OBELIX 12-0040WOE

-- GEOFRED FG 09 14 09-0014FG
 Dam: **OBELIX WENDA 18-0087WOE**
 --OBELIX-SANTA WENDY 08 02 08-0002WOE
 July 2024 Namibian Santa Gertrudis BREEDPLAN

	GROWTH							REPR	CARCASE					
	Birth Weight kg	200 Day growth kg	400 Day growth kg	600 Day growth kg	Mat. Cow wt kg	Milk	DTC	Scr	Carcase	Eye Muscle	P8 Rump Fat	12/13 Fat	Retail Beef Yield	Intra-muscular Fat %
EBV	-0.4	+5	+16	+11	+7	--		-0.1	+7	-0.6	+0.4	+0.3	-0.3	+0.2
Acc	66%	58%	57%	57%	50%			31%	46%	41%	47%	48%	35%	49%

Breed Avg. EBVs for 2022 Born Calves

EBV	+1.0	+14	+23	+29	+30	+4		+0.5	+14	+0.3	+0.0	+0.0	+0.1	+0.0
-----	------	-----	-----	-----	-----	----	--	------	-----	------	------	------	------	------

Verkoper se kommentaar/Seller's remarks:

21-0041WOE, a well-balanced bull with good length, width and depth.
 This bull can be used to open heifers with ease.

EBV Percentiles for OBELIX MR COURTOIS

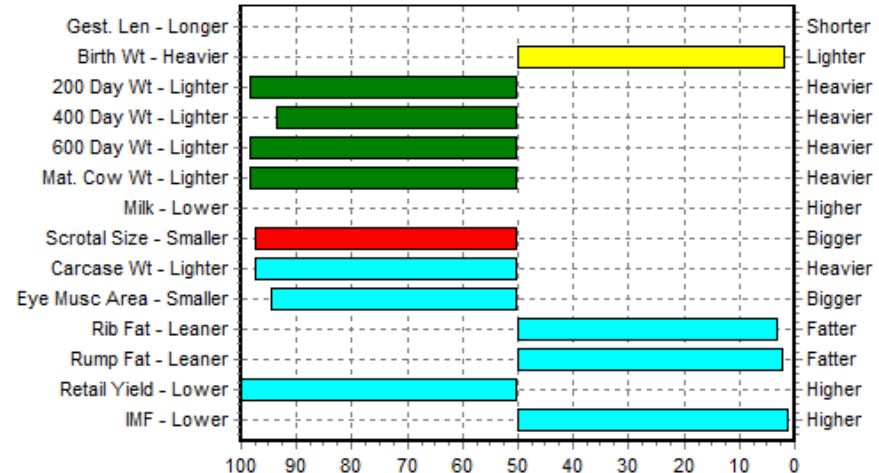

50th Percentile is the Breed Avg. EBVs for 2022 Born Calves



SANTA GERTRUDIS BULL – IMMO & HENNER WILCKENS 081 148 8378

BULLS: WILCKENS & SON,P O BOX 492 OTJIWARONGO 27001

OBELIX MR ALABA
ID: 21-0042WOE

MALE/MANLIK Reg. Status: REG
Gen: SP
Herdbook no.: 4042805293

Born: 2021/05/27
Age: 38 months

Lot. 22
21-0042WOE

MOTHER = CALVES: 2

AFC : 21/05/27 23/01/31

ICP: 614

Age at last calf: 4.7 (yrs - mths)

-- OBELIX-SANTA 09 23 09-0023WOE

-- VALLEY-VENTURE VV110196 11-0196VV

Sire: OBELIX MR OMWANDJUKA 15-0027WOE

Dam: OBELIX MERIAM 18-0034WOE

-- OBELIX 12-0040WOE

--OBELIX LAMETTE 15-0053WOE

July 2024 Namibian Santa Gertrudis BREEDPLAN

	GROWTH							REPR	CARCASE					
	Birth Weight kg	200 Day growth kg	400 Day growth kg	600 Day growth kg	Mat. Cow wt kg	Milk	DTC		Scr	Carcase	Eye Muscle	P8 Rump Fat	12/13 Fat	Retail Beef Yield
EBV	+0.1	+7	+17	+15	+10	--		+0.2	+7	-0.5	+0.5	+0.4	-0.2	+0.2
Acc	66%	57%	57%	56%	49%			32%	45%	40%	47%	47%	35%	49%

Breed Avg. EBVs for 2022 Born Calves

EBV	+1.0	+14	+23	+29	+30	+4		+0.5	+14	+0.3	+0.0	+0.0	+0.1	+0.0
-----	------	-----	-----	-----	-----	----	--	------	-----	------	------	------	------	------

Verkoper se kommentaar/Seller's remarks:

21-0042WOE, a bull with tremendous length, good width and depth. He inherited the tremendous length of his sire Mr Omwandjuka (15-0027WOE), who made a tremendous impact in our herd. Mr Omwandjuka sired 75 progeny in our herd and has a milk value of +6. This bull can be used to open heifers with ease.

EBV Percentiles for OBELIX MR ALABA

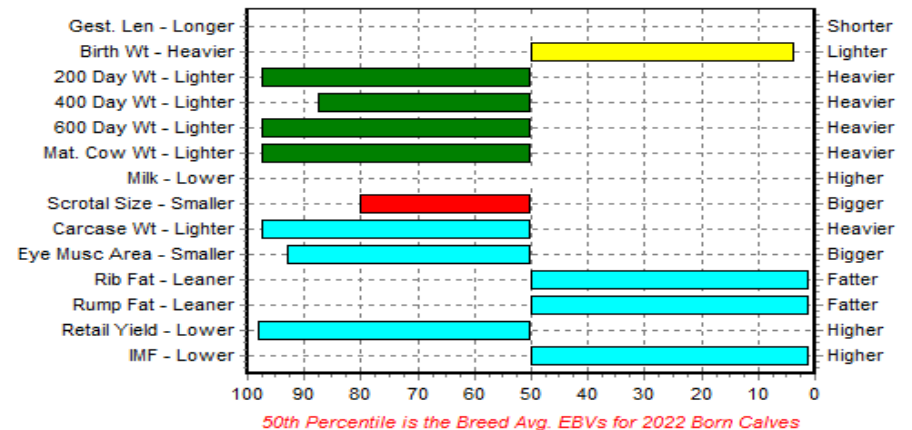



SIMBRA BULL - BREEDT FAMILIE Cell: 081 245 6624

RUMBA HB20201C

HB20201C

Lot. 23
HB20201C

H BREEDT, POSBUS 371 GROOTFONTEIN TEL:00264812456624

SIMBRA

Birth Date: 26/10/2020

DNA: 17255U009, SV

Reg. Status: REG

MALE/MANLIK

Age: 45 months

Inspection Date: 23/05/2024

Herdbook: F3

Reg. No: 172839342

Horn: Scurred

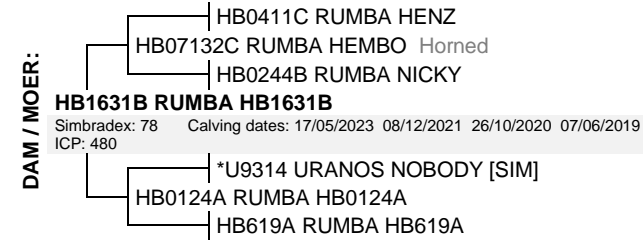
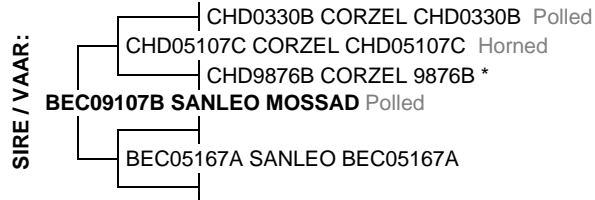

July 2024 South African Simbra BREEDPLAN

office@simbra.org

2024	BW	200	400	600	MCW	MILK	SC	DC	EMA	Rib	Rump	IMF%	RBY%	NFI	SRF	SRG	SRW
EBV	+1.1	+13	+18	+29	+31	+1	+1.4	-0.1	+1.6	-0.1	-0.2	-0.1	+0.7	--	+184	+198	+163
ACC	75%	72%	68%	73%	63%	54%	38%	27%	48%	54%	54%	39%	44%				
BREED	+1.3	+18	+26	+33	+35	+4	+0.9	-1.9	+0.5	-0.2	-0.3	+0.0	+0.2	-0.02	+392	+224	+231

Traits Observed: BWT 200WT 600WT FAT EMA IMF

Seller's remarks / Verkoper se kommentaar:

Hierdie is n klipharde wakker simbra bul. Lank soos n trein met goeie libido.

R _____

EBV Percentiles for RUMBA HB20201C

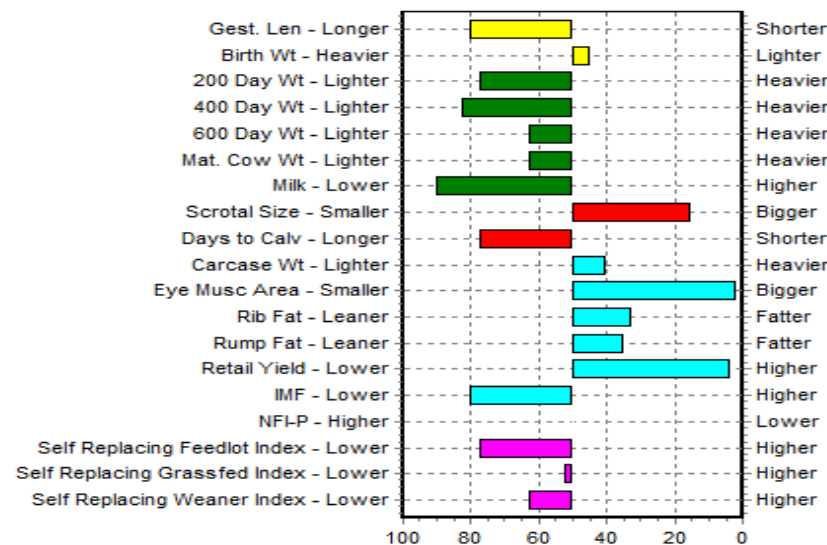

50th Percentile is the Breed Avg. EBVs for 2022 Born Calves



SIMBRA BULL - BREEDT FAMILY Cell: 081 245 6624

RUMBA HB20223B (TW)

HB20223B

Lot. 24
HB20223B

H BREEDT, POSBUS 371 GROOTFONTEIN TEL:00264812456624

SIMBRA

Birth Date: 04/11/2020
Age: 45 months
Herdbook: F2
Horn: Polled

DNA: 17255U014, SV

Reg. Status: REG
Inspection Date: 23/05/2024

MALE/MANLIK
Sex of Twin: Female
Reg. No: 172839565

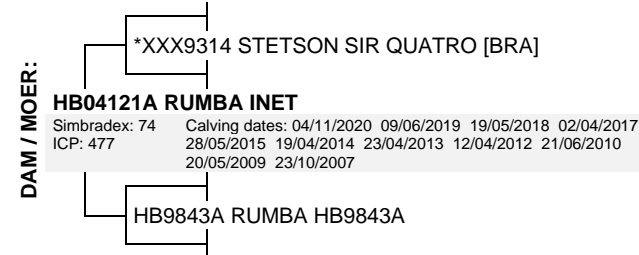
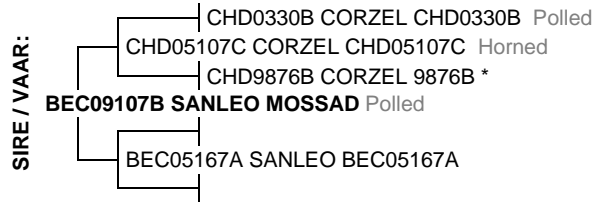

July 2024 South African Simbra BREEDPLAN

office@simbra.org

2024	BW	200	400	600	MCW	MILK	SC	DC	EMA	Rib	Rump	IMF%	RBY%	NFI	SRF	SRG	SRW
EBV	+0.7	+15	+20	+26	+21	+2	+0.2	--	+1.1	-0.1	-0.2	-0.1	+0.5	--	+340	+196	+247
ACC	73%	69%	63%	63%	55%	58%	36%		34%	39%	39%	32%	33%				
BREED	+1.3	+18	+26	+33	+35	+4	+0.9	-1.9	+0.5	-0.2	-0.3	+0.0	+0.2	-0.02	+392	+224	+231



Traits Observed: BWT 200WT 600WT FAT EMA IMF

Seller's remarks / Verkoper se kommentaar:

'n Tipiese simbra bul. Diep in die middelstuk met n breë agterkwart.

R _____

EBV Percentiles for RUMBA HB20223B

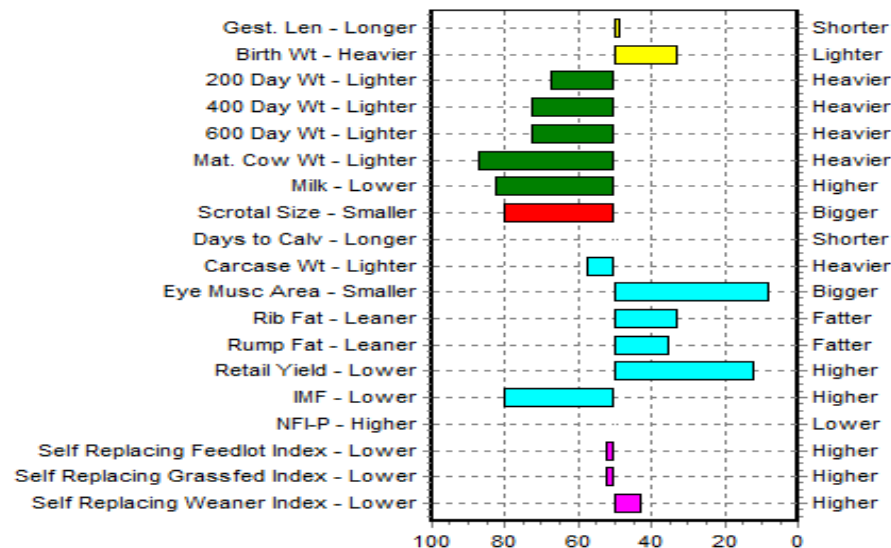

50th Percentile is the Breed Avg. EBVs for 2022 Born Calves



KALLA & SIGI HEIMSTÄDT

081 243 5496 exito@iway.na



EXITO ARC21117C

ARC21117C

Lot. 25
ARC21117C

KH HEIMSTADT, POSBUS 505 GOBABIS TEL:00264812435496

SIMBRA

Birth Date: 31/05/2021

DNA: 8562U004, SV

Reg. Status: REG

MALE/MANLIK

Age: 38 months

Inspection Date: 20/06/2023

Herdbook: F2

Reg. No: 172922114

Horn: Disbudded

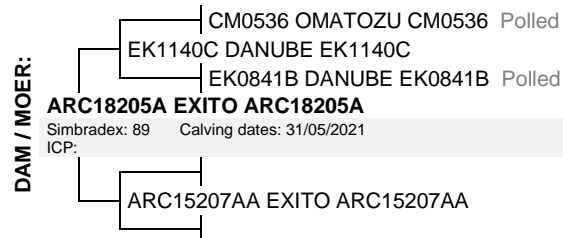

ARC18205A EXITO ARC18205A
Simbradex: 89 Calving dates: 31/05/2021

ICP:

July 2024 South African Simbra
BREEDPLAN

office@simbra.org

2024	BW	200	400	600	MCW	MILK	SC	DC	EMA	Rib	Rump	IMF%	RBY%	NFI	SRF	SRG	SRW
EBV	+1.4	+16	+24	+39	+39	+4	+0.1	-4.4	--	-0.8	-1.1	--	--	--	+384	+420	+272
ACC	71%	69%	69%	71%	60%	38%	68%	28%		25%	25%						
BREED	+1.3	+18	+26	+33	+35	+4	+0.9	-1.9	+0.5	-0.2	-0.3	+0.0	+0.2	-0.02	+392	+224	+231

Traits Observed: BWT 200WT 400WT 600WT SS

S Seller's remarks / Verkoper se kommentaar:

EXITO ARC21117C is a bull with good balanced growth EBV's and above average rand values. A medium frame masculine bull, with enough depth and capacity. A Simbra bull not to be missed.

R _____

EBV Percentiles for EXITO ARC21117C

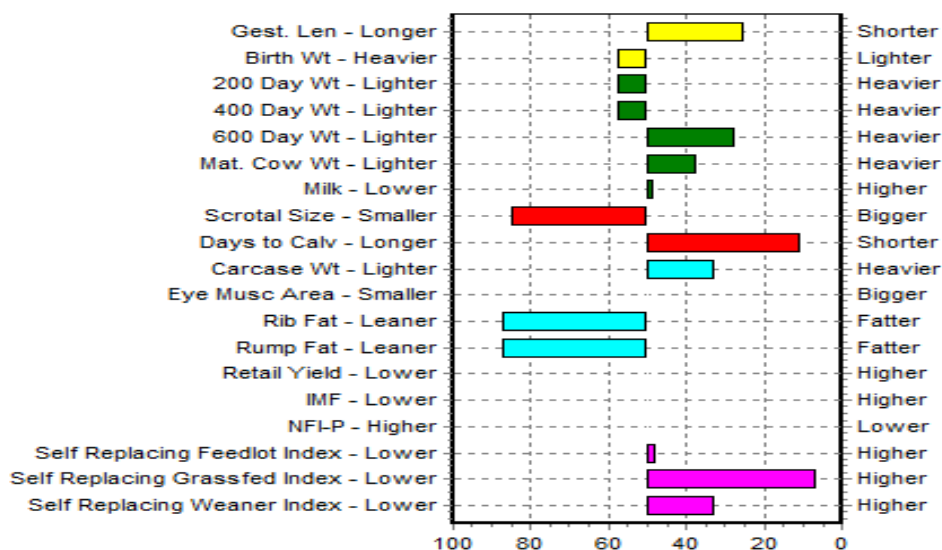

50th Percentile is the Breed Avg. EBVs for 2022 Born Calves

OFFICIAL RECORD / AMPTELIKE REKORD
Namibia Genetics Auction, 20/08/2024



SIMBRA BULL - BAYER OLIVIER - 081 124 2907



ZINKEV MALUMA

OB2112C

Lot. 26
OB2112C

B OLIVIER, POSBUS 4453 REHOBOTH TEL:00264811242907

SIMBRA

Birth Date: 15/05/2021

DNA: 18979U001, SV

Reg. Status: REG

MALE/MANLIK

Age: 39 months

Inspection Date: 20/07/2023

Herdbook: F3

Reg. No: 172870180

Horn: Disbudded



July 2024 South African Simbra BREEDPLAN

office@simbra.org

2024	BW	200	400	600	MCW	MILK	SC	DC	EMA	Rib	Rump	IMF%	RBY%	NFI	SRF	SRG	SRW
EBV	+1.6	+21	+25	+33	+32	+2	+0.5	--	--	-0.1	-0.2	--	--	--	+337	+200	+297
ACC	67%	64%	55%	56%	49%	36%	25%			25%	25%						
BREED	+1.3	+18	+26	+33	+35	+4	+0.9	-1.9	+0.5	-0.2	-0.3	+0.0	+0.2	-0.02	+392	+224	+231

Traits Observed: **BWT 200WT**



Seller's remarks / Verkoper se kommentaar:

Maluma stands out for his exceptional hair quality, body length, and width. He is descended from renowned parents, Rumba Milo and Zinkev Sweet Caroline, a top breeding cow. With excellent Estimated Breeding Values (EBVs), he is a great choice for heifers.

R _____

EBV Percentiles for ZINKEV MALUMA

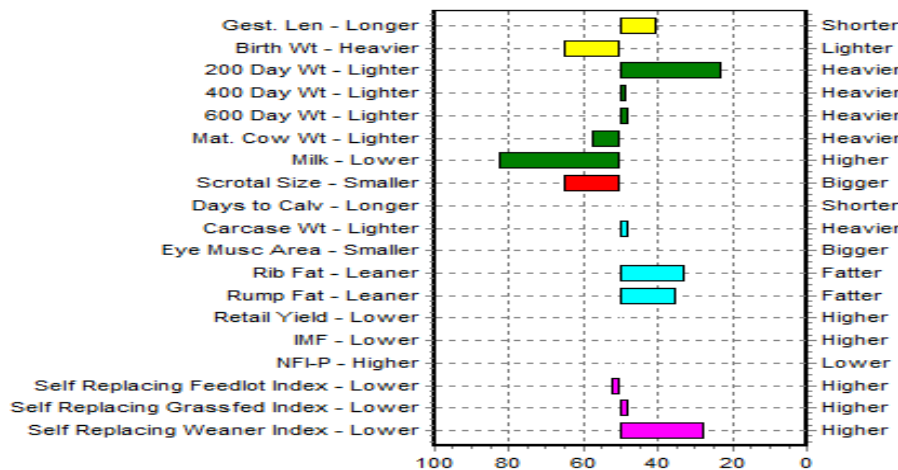

50th Percentile is the Breed Avg. EBVs for 2022 Born Calves



SIMBRA BULL - BAYER OLIVIER - 081 124 2907



ONDEKA FANTA

WW19429C

Lot. 27
WW19429C

B OLIVIER, POSBUS 4453 REHOBOTH TEL:00264811242907

SIMBRA

Birth Date: 04/12/2019
Age: 56 months
Herdbook: F3
Horn: Disbudded

DNA: 1506U005, SV

Reg. Status: REG
Inspection Date: 17/05/2022

MALE/MANLIK

Reg. No: 172698904

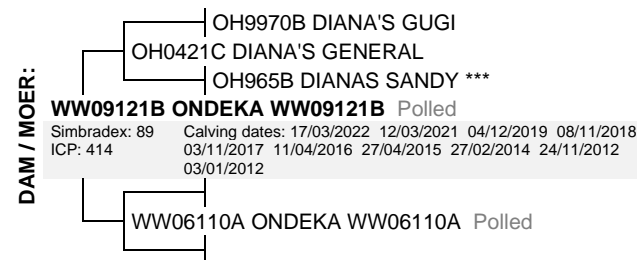

July 2024 South African Simbra BREEDPLAN

office@simbra.org

2024	BW	200	400	600	MCW	MILK	SC	DC	EMA	Rib	Rump	IMF%	RBY%	NFI	SRF	SRG	SRW
EBV	+1.3	+12	+17	+30	+21	+1	+4.2	-14.4	-0.4	+4.2	+5.4	+0.7	-1.7	-0.05	+926	+917	+640
ACC	75%	71%	70%	68%	61%	52%	69%	46%	49%	57%	57%	47%	49%	33%			
BREED	+1.3	+18	+26	+33	+35	+4	+0.9	-1.9	+0.5	-0.2	-0.3	+0.0	+0.2	-0.02	+392	+224	+231

Traits Observed: BWT 200WT 400WT SS FAT EMA IMF NFI-F



Seller's remarks / Verkoper se kommentaar:

A robust, masculine bull with a thick, strong neck, displaying good width, well-developed forearms, excellent slope, and hook pin length. Fanta stands out with an outstanding days to calving Estimated Breeding Value (EBV) – highlighting his fertility! In comparison to other bulls in Southern Africa, Fanta holds the top Self-Replacing Grassfed Index(R) and ranks second in both the Feedlot and Weaner Index categories. Undoubtedly, he is the top performer among Namibian bulls. Among all active Sires in Southern Africa, he holds the second-best Self-Replacing Grassfed Index(R). Quite impressive! This ultimately translates to more money in your pocket.

R _____

EBV Percentiles for ONDEKA FANTA

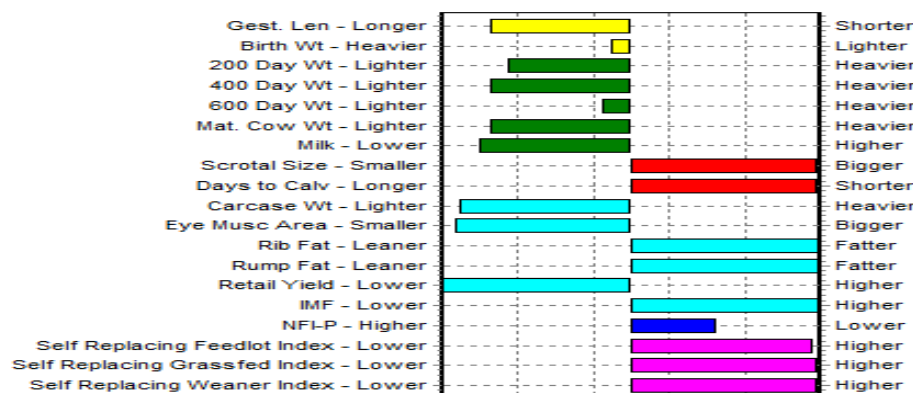

50th Percentile is the Breed Avg. EBVs for 2022 Born Calves



SIMMENTALER BULL - HENDRIK & WALDI HAMMAN - 062 560 039 / 081 2897723

IRIS I2135

I2135

Lot. 28
I2135

IRIS STOETERY, POSBUS 40135 AUSSPANPLATZ TEL:00264812180569

SIMMENTALER

Birth Date: 29/09/2021

DNA: 18214U001, SV

Reg. Status: REG

Inspection Date: 24/04/2023

MALE/MANLIK

Age: 34 months

Herdbook: SP

Reg. No: 103527875

Horn: Horned

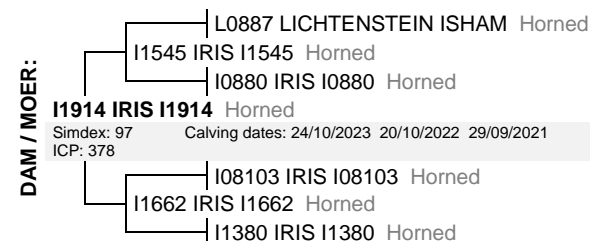
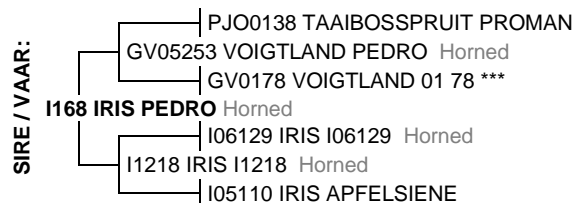

July 2024 South African Simmentaler BREEDPLAN

Simmentaler SA-- www.simmentaler.org

2024	CED	CEM	BW	200	400	600	MCW	MILK	SC	DC	CWT	EMA	Rib	Rump	IMF%	RBY%	NFI P	SBI (R)	SPI (R)
EBV	-4.8	-2.1	+1.3	+25	+41	+50	+56	+6	-1.1	-2.4	+30	+0.7	-0.1	-0.2	+0.3	+0.5	-	+563	+498
ACC	39%	32%	69%	68%	69%	71%	65%	42%	70%	38%	56%	49%	57%	50%	55%				
BREED	+0.1	+0.5	+1.6	+17	+27	+34	+36	+5	+0.3	-0.7	+20	+0.4	+0.0	+0.1	+0.1	+0.3	-0.03	+491	+474

Traits observed: CE BWT 200WT 400WT 600WT(x2) SS FAT EMA IMF

Seller's remarks / Verkoper se kommentaar:

Curve bender met goeie groei.

R _____

EBV Percentiles for IRIS I2135

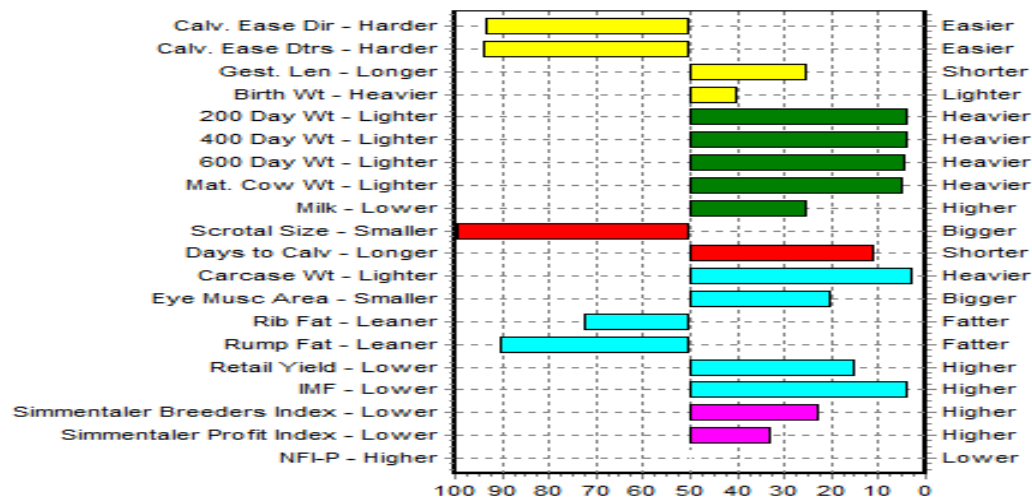

50th Percentile is the Breed Avg. EBVs for 2022 Born Calves

OFFICIAL RECORD / AMPTELIKE REKORD
Namibia Genetics Auction, 20/08/2024



SIMMENTALER BULL - HENDRIK & WALDI HAMMAN - 062 560 039 / 081 2897723

IRIS I2145

I2145

Lot. 29

I2145

IRIS STOETERY, POSBUS 40135 AUSSPANPLATZ TEL:00264812180569

SIMMENTALER

Birth Date: 23/10/2021

DNA: 18214U002, SV

Reg. Status: REG

MALE/MANLIK

Age: 33 months

Inspection Date: 24/04/2023

Herdbook: SP

Reg. No: 103530648

Horn: Horned

SIRE / VAAR:

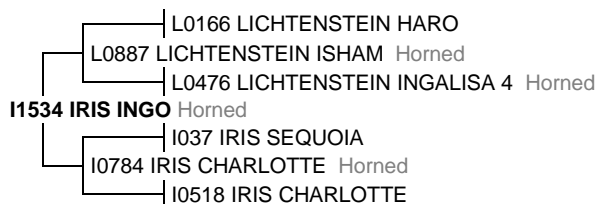

DAM / MOER:

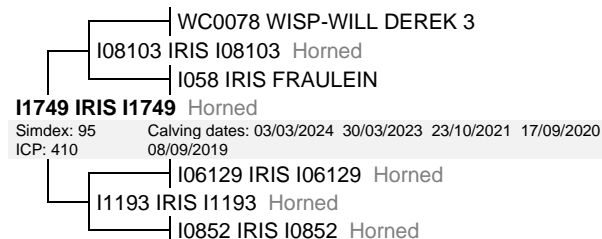

July 2024 South African Simmentaler BREEDPLAN

Simmentaler SA-- www.simmentaler.org

2024	CED	CEM	BW	200	400	600	MCW	MILK	SC	DC	CWT	EMA	Rib	Rump	IMF%	RBY%	NFI P	SBI (R)	SPI (R)
EBV	+2.4	-1.8	+1.2	+12	+18	+21	+33	+6	+0.0	-3.7	+14	+0.0	+0.3	+0.5	+0.1	-0.2	--	+509	+471
ACC	43%	37%	72%	69%	71%	72%	67%	47%	71%	42%	58%	50%	57%	57%	50%	56%			
BREED	+0.1	+0.5	+1.6	+17	+27	+34	+36	+5	+0.3	-0.7	+20	+0.4	+0.0	+0.1	+0.1	+0.3	-0.03	+491	+474

Traits observed: CE BWT 200WT 400WT 600WT(x2) SS FAT EMA IMF

Seller's remarks / Verkoper se kommentaar:

Kan op verse gebruik word.

R _____

EBV Percentiles for IRIS I2145

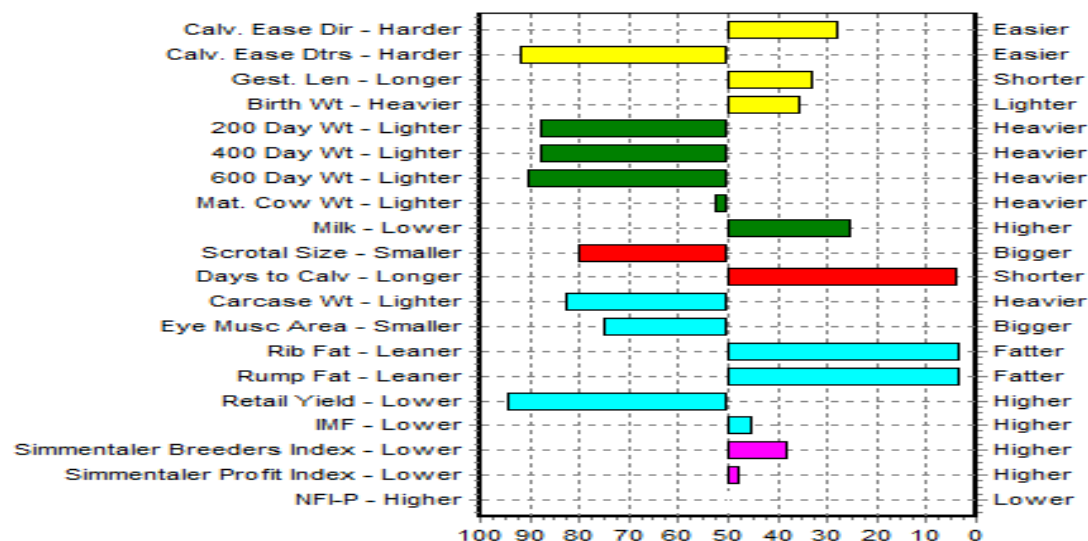

50th Percentile is the Breed Avg. EBVs for 2022 Born Calves



SIMMENTALER BULL - HENDRIK & WALDI HAMMAN - 062 560 039 / 081 2897723

IRIS I2173

I2173

Lot. 30

I2173

IRIS STOETERY, POSBUS 40135 AUSSPANPLATZ TEL:00264812180569

SIMMENTALER

Birth Date: 13/11/2021

DNA: 13834U015, SV

Reg. Status: REG

MALE/MANLIK

Age: 33 months

Inspection Date: 24/04/2023

Herdbook: SP

Reg. No: 103545539

Horn: Horned

SIRE / VAAR:



DAM / MOER:

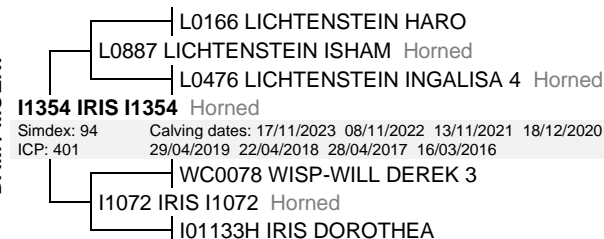

Simdex: 94 Calving dates: 17/11/2023 08/11/2022 13/11/2021 18/12/2020
ICP: 401 29/04/2019 22/04/2018 28/04/2017 16/03/2016

July 2024 South African Simmentaler BREEDPLAN

Simmentaler SA-- www.simmentaler.org

2024	CED	CEM	BW	200	400	600	MCW	MILK	SC	DC	CWT	EMA	Rib	Rump	IMF%	RBY%	NFI P	SBI (R)	SPI (R)
EBV	-1.8	-0.2	+1.3	+24	+39	+44	+58	+7	-1.5	-3.7	+31	+1.0	-0.6	-0.8	+0.2	+0.9	--	+681	+562
ACC	43%	37%	72%	69%	71%	72%	67%	47%	72%	42%	58%	50%	58%	58%	51%	56%			
BREED	+0.1	+0.5	+1.6	+17	+27	+34	+36	+5	+0.3	-0.7	+20	+0.4	+0.0	+0.1	+0.1	+0.3	-0.03	+491	+474

Traits observed: CE BWT 200WT 400WT 600WT(x2) SS FAT EMA IMF

Seller's remarks / Verkoper se kommentaar:

A curve bender from an outstanding mother with 8 calves, 6 registered and 2 still on calf book.

R _____

EBV Percentiles for IRIS I2173

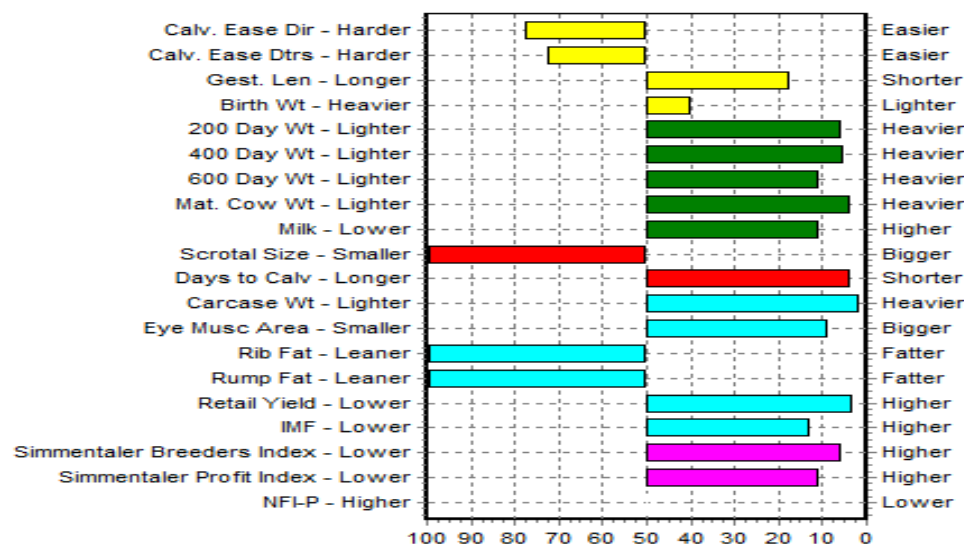

50th Percentile is the Breed Avg. EBVs for 2022 Born Calves



SIMMENTALER BULL - BIANCA LUEESSE 081 149 2394 panorama@afol.com.na

LICHTENSTEIN ARON

L227

Lot. 31
L227

B LUEESSE, P O BOX 2992 WINDHOEK TEL:00264811492394

SIMMENTALER

Birth Date: 04/01/2022

DNA: 17260U007, SV

Reg. Status: REG

MALE/MANLIK

Age: 31 months

Inspection Date: 15/01/2024

Herdbook: SP

Reg. No: 103586673

Horn: Horned

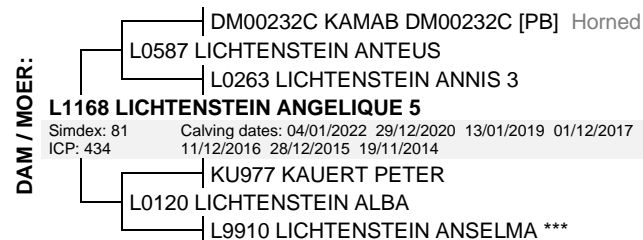
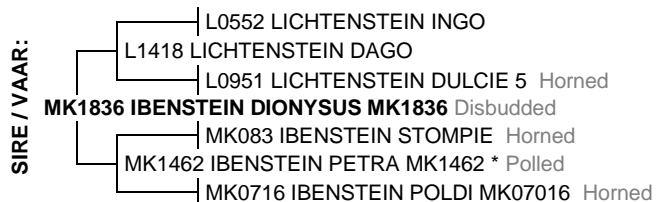

July 2024 South African Simmentaler BREEDPLAN

Simmentaler SA-- www.simmentaler.org

2024	CED	CEM	BW	200	400	600	MCW	MILK	SC	DC	CWT	EMA	Rib	Rump	IMF%	RBY%	NFI P	SBI (R)	SPI (R)
EBV	-1.8	--	+2.5	+26	+43	+57	+69	+5	-1.0	-4.5	+36	+1.6	-0.2	-0.2	-0.2	+1.3	+0.06	+789	+610
ACC	34%		71%	68%	69%	71%	65%	44%	70%	37%	56%	49%	57%	57%	49%	55%	46%		
BREED	+0.1	+0.5	+1.6	+17	+27	+34	+36	+5	+0.3	-0.7	+20	+0.4	+0.0	+0.1	+0.1	+0.3	-0.03	+491	+474

Traits observed: BWT 200WT 400WT(x2) 600WT SS FAT EMA IMF NFI-P

Seller's remarks / Verkoper se kommentaar:

Lichtenstein Aron is a yellow Simmentaler bull with strong masculinity. With very good growth and carcass traits this bull is well suited for ox production.

R _____

EBV Percentiles for LICHTENSTEIN ARON

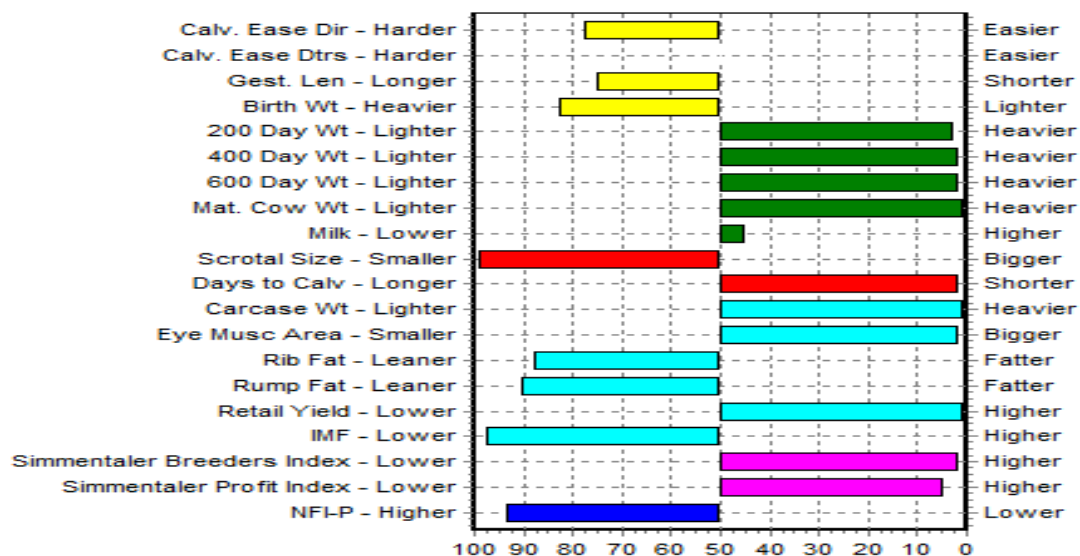

50th Percentile is the Breed Avg. EBVs for 2022 Born Calves

OFFICIAL RECORD / AMPTELIKE REKORD
Namibia Genetics Auction, 20/08/2024



SIMMENTALER BULL - BIANCA LUEESSE 081 149 2394 panorama@afol.com.na

LICHTENSTEIN AMADEO – Nie onder die reëls nie

L2223

Lot. 32
L2223

B LUEESSE, P O BOX 2992 WINDHOEK TEL:00264811492394

SIMMENTALER

Birth Date: 22/01/2022

DNA:

Reg. Status: CBK

MALE/MANLIK

Age: 30 months

Not yet inspected

Herdbook: SP

Reg. No: 103586848

Horn: Horned

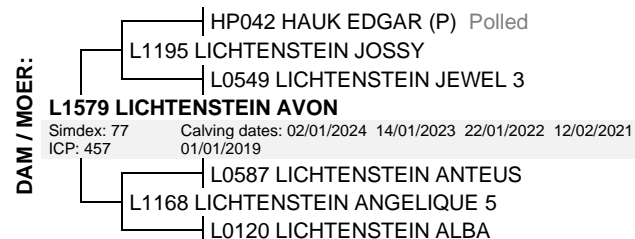
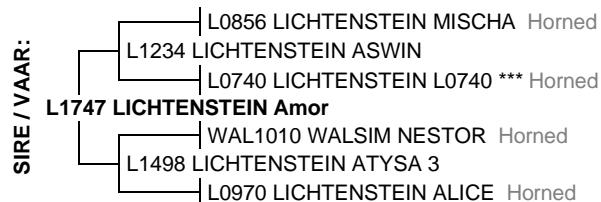

July 2024 South African Simmentaler BREEDPLAN

Simmentaler SA-- www.simmentaler.org

2024	CED	CEM	BW	200	400	600	MCW	MILK	SC	DC	CWT	EMA	Rib	Rump	IMF%	RBY%	NFI P	SBI (R)	SPI (R)
EBV	-2.2	--	+3.0	+25	+40	+50	+64	+6	+0.1	-4.6	+32	+1.5	+0.8	+1.3	+0.1	+0.3	+0.09	+705	+585
ACC	32%		70%	67%	69%	70%	64%	39%	69%	33%	56%	49%	58%	58%	50%	56%	47%		
BREED	+0.1	+0.5	+1.6	+17	+27	+34	+36	+5	+0.3	-0.7	+20	+0.4	+0.0	+0.1	+0.1	+0.3	-0.03	+491	+474

Traits observed: BWT 200WT 400WT(x2) 600WT SS FAT EMA IMF NFI-P

Seller's remarks / Verkoper se kommentaar:

Vaderskap bevestiging uitstaande (is goedgekeur) - Nie onder die reëls van die Genootskap.

R _____

EBV Percentiles for LICHTENSTEIN AMADEO

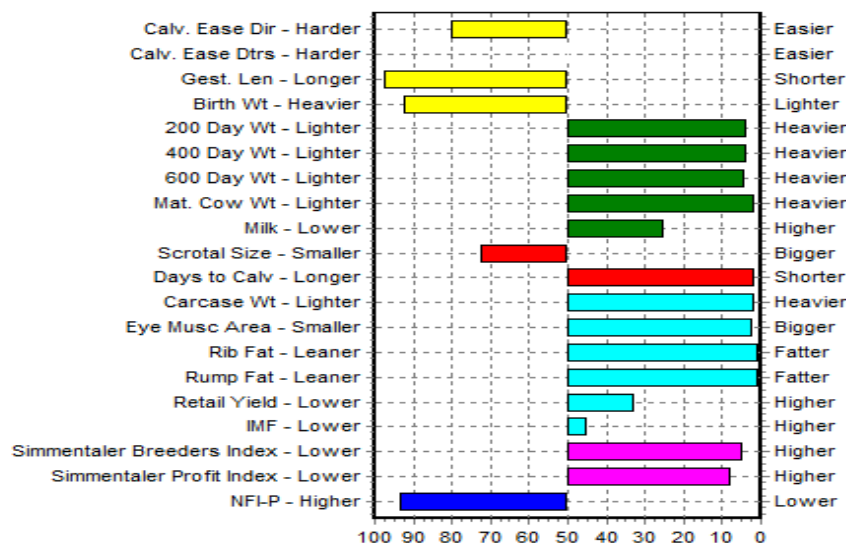

50th Percentile is the Breed Avg. EBVs for 2022 Born Calves

OFFICIAL RECORD / AMPTELIKE REKORD
Namibia Genetics Auction, 20/08/2024

SIMMENTALER BULL - BIANCA LUEESSE 081 149 2394 panorama@afol.com.na

LICHTENSTEIN DEAN

L2224

Lot. 33
L2224

B LUEESSE, P O BOX 2992 WINDHOEK TEL:00264811492394

SIMMENTALER

Birth Date: 25/01/2022

DNA: 17260U010, SV

Reg. Status: REG

MALE/MANLIK

Age: 30 months

Inspection Date: 15/01/2024

Herdbook: SP

Reg. No: 103586855

Horn: Horned

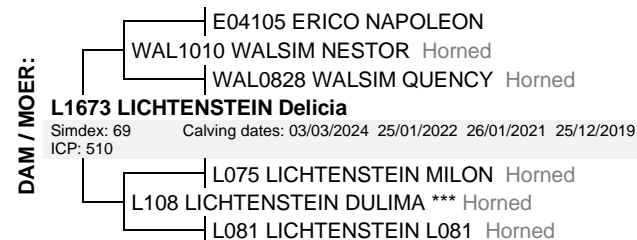
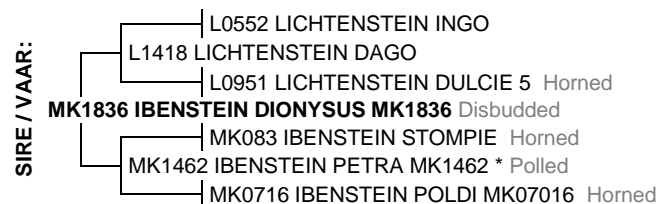

July 2024 South African Simmentaler BREEDPLAN

Simmentaler SA-- www.simmentaler.org

2024	CED	CEM	BW	200	400	600	MCW	MILK	SC	DC	CWT	EMA	Rib	Rump	IMF%	RBY%	NFI P	SBI (R)	SPI (R)
EBV	+0.6	+0.2	+0.7	+18	+30	+33	+33	+3	-0.9	-1.3	+26	+1.5	-0.4	-0.5	-0.3	+1.2	--	+674	+546
ACC	34%	25%	70%	68%	69%	71%	65%	40%	69%	36%	55%	47%	56%	56%	48%	54%	--	+491	+474
BREED	+0.1	+0.5	+1.6	+17	+27	+34	+36	+5	+0.3	-0.7	+20	+0.4	+0.0	+0.1	+0.1	+0.3	-0.03	+491	+474

Traits observed: BWT 200WT 400WT 600WT SS FAT EMA IMF

Seller's remarks / Verkoper se kommentaar:

Lichtenstein Dean is a medium-frame early-maturing yellow Simmentaler bull. Easy calving, well above average days to calving and average mature weight make him ideal for herd building in tough conditions.

R _____

EBV Percentiles for LICHTENSTEIN DEAN

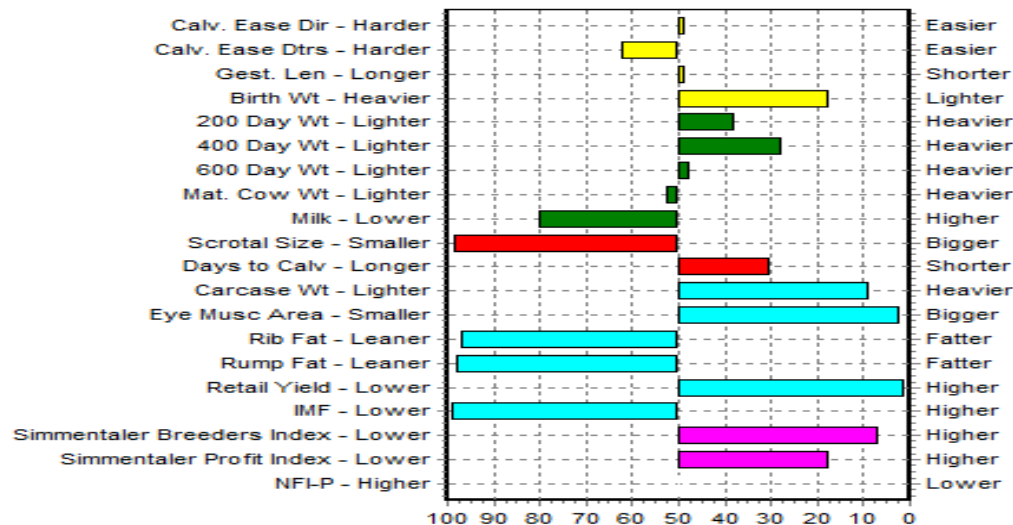

50th Percentile is the Breed Avg. EBVs for 2022 Born Calves



SIMMENTALER BULL - BIANCA LUEESSE 081 149 2394 panorama@afol.com.na

LICHTENSTEIN INGOLD

L2230

Lot. 34
L2230

B LUEESSE, P O BOX 2992 WINDHOEK TEL:00264811492394

SIMMENTALER

Birth Date: 05/02/2022

DNA: 17260U012, PV

Reg. Status: REG

MALE/MANLIK

Age: 30 months

Inspection Date: 15/01/2024

Herdbook: SP

Reg. No: 103586913

Horn: Horned

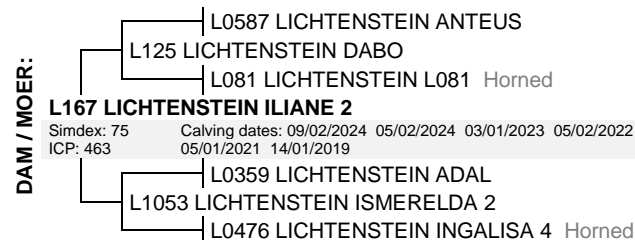
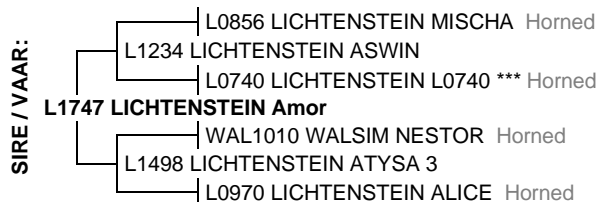

July 2024 South African Simmentaler BREEDPLAN

Simmentaler SA-- www.simmentaler.org

2024	CED	CEM	BW	200	400	600	MCW	MILK	SC	DC	CWT	EMA	Rib	Rump	IMF%	RBY%	NFI P	SBI (R)	SPI (R)
EBV	+6.6	--	-1.0	+20	+32	+33	+35	+5	+0.3	-6.3	+24	+0.8	-0.3	-0.2	-0.2	+0.8	+0.23	+911	+718
ACC	33%		69%	66%	68%	66%	63%	41%	70%	35%	55%	50%	58%	58%	51%	56%	47%		
BREED	+0.1	+0.5	+1.6	+17	+27	+34	+36	+5	+0.3	-0.7	+20	+0.4	+0.0	+0.1	+0.1	+0.3	-0.03	+491	+474

Traits observed: BWT 200WT 400WT(x2) 600WT SS FAT EMA IMF NFI-P

Seller's remarks / Verkoper se kommentaar:

Lichtenstein Ingold is a deep dark red medium-frame Simmentaler bull. Ideal for herd building with exceptional calving and fertility traits combined with good growth and average mature weight.

R _____

EBV Percentiles for LICHTENSTEIN INGOLD

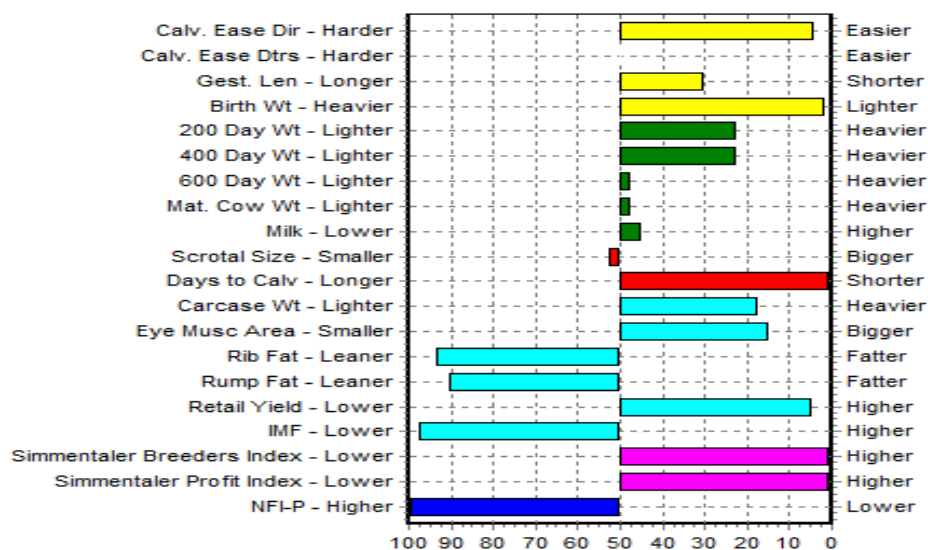

50th Percentile is the Breed Avg. EBVs for 2022 Born Calves

OFFICIAL RECORD / AMPTELIKE REKORD
Namibia Genetics Auction, 20/08/2024

IBENSTEIN DEUTSCHER MK2123

MK2123

Lot. 35
MK2123

R KRAFFT, P O BOX 88 DORDABIS TEL:00264811492535

SIMMENTALER

Birth Date: 26/05/2021

DNA: 14800U001, SV

Reg. Status: REG

MALE/MANLIK

Age: 38 months

Inspection Date: 21/06/2023

Herdbook: SP

Reg. No: 103509626

Horn: Disbudded

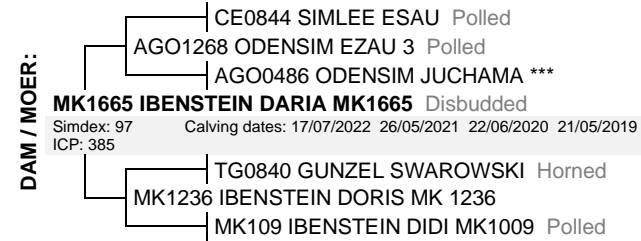
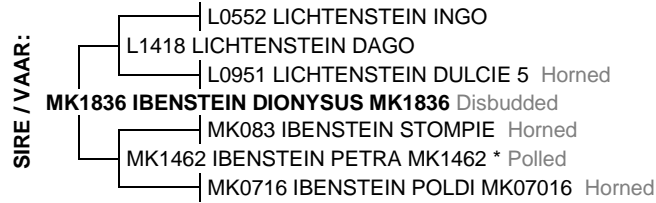

July 2024 South African Simmentaler BREEDPLAN

Simmentaler SA-- www.simmentaler.org

2024	CED	CEM	BW	200	400	600	MCW	MILK	SC	DC	CWT	EMA	Rib	Rump	IMF%	RBY%	NFI P	SBI (R)	SPI (R)
EBV	-0.6	+0.6	+1.7	+22	+39	+45	+50	+6	-0.8	+0.6	+31	+1.5	-0.4	-0.5	-0.1	+1.1	--	+552	+504
ACC	36%	28%	69%	65%	67%	68%	62%	39%	49%	34%	52%	36%	43%	43%	40%	42%	--		
BREED	+0.1	+0.5	+1.6	+17	+27	+34	+36	+5	+0.3	-0.7	+20	+0.4	+0.0	+0.1	+0.1	+0.3	-0.03	+491	+474

Traits observed: BWT 200WT 400WT(x2) 600WT(x2)

Seller's remarks / Verkoper se kommentaar:

Strong muscled long bull, with a very strong back and solid fundament! Excellent sheath.

R _____

EBV Percentiles for IBENSTEIN DEUTSCHER MK2123

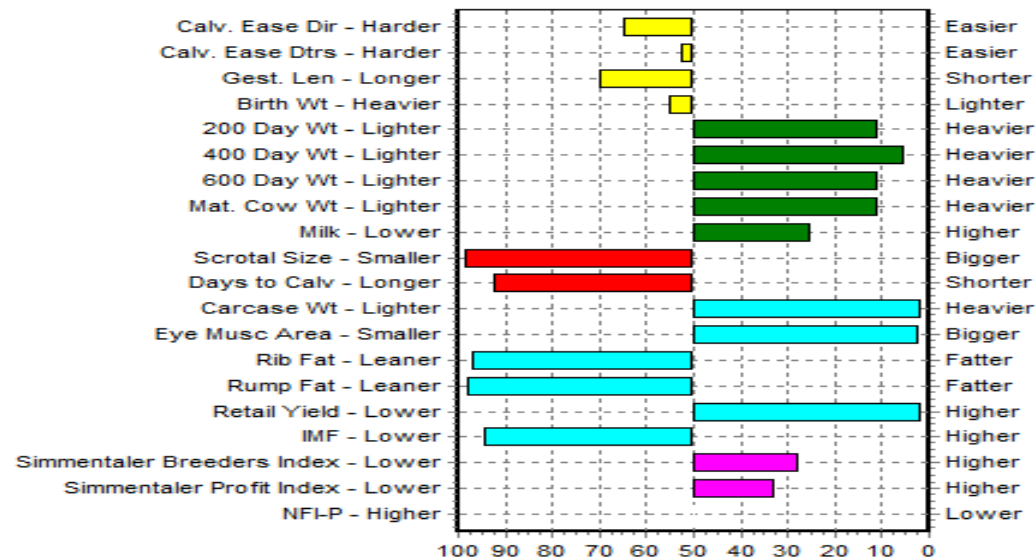

50th Percentile is the Breed Avg. EBVs for 2022 Born Calves

IBENSTEIN DAGGA MK2125

MK2125

Lot. 36
MK2125

R KRAFFT, P O BOX 88 DORDABIS TEL:00264811492535

SIMMENTALER

Birth Date: 29/05/2021

DNA: 14800U002, SV

Reg. Status: REG

MALE/MANLIK

Age: 38 months

Inspection Date: 21/06/2023

Herdbook: SP

Reg. No: 103509634

Horn: Disbudded

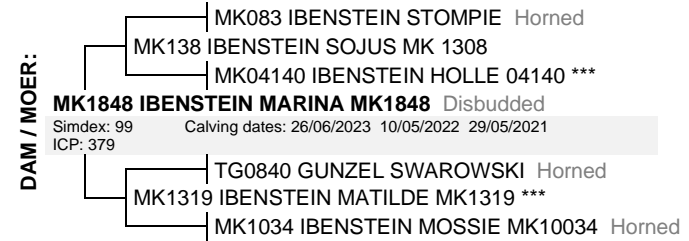
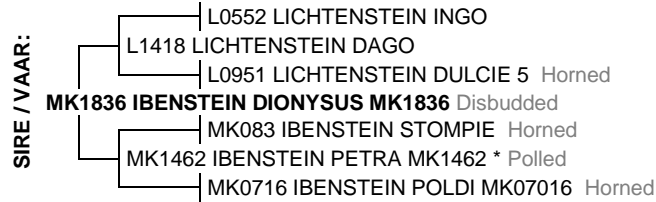

July 2024 South African Simmentaler BREEDPLAN

Simmentaler SA-- www.simmentaler.org

2024	CED	CEM	BW	200	400	600	MCW	MILK	SC	DC	CWT	EMA	Rib	Rump	IMF%	RBY%	NFI P	SBI (R)	SPI (R)
EBV	-1.2	--	+1.5	+14	+26	+30	+37	+4	-1.1	-2.4	+24	+1.7	-0.3	-0.3	-0.1	+1.1	--	+639	+512
ACC	33%		66%	65%	67%	69%	62%	39%	48%	33%	52%	34%	41%	41%	38%	41%			
BREED	+0.1	+0.5	+1.6	+17	+27	+34	+36	+5	+0.3	-0.7	+20	+0.4	+0.0	+0.1	+0.1	+0.3	-0.03	+491	+474

Traits observed: BWT 200WT 400WT(x2) 600WT(x2)

Seller's remarks / Verkoper se kommentaar:

Very well balanced, compact bull with good topline and strong muscling and strong legs. Good pigmentation.

R _____

EBV Percentiles for IBENSTEIN DAGGA MK2125

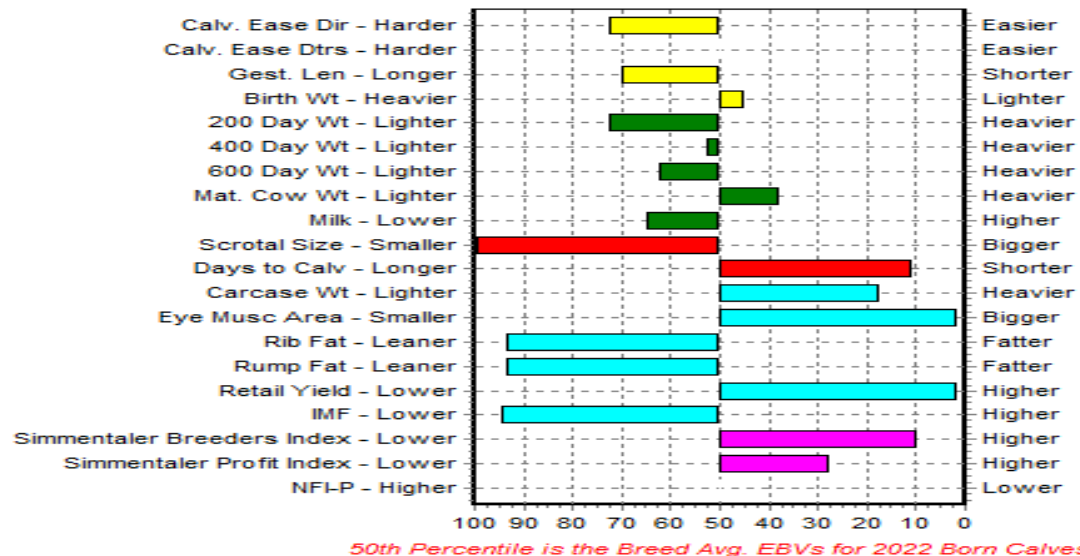

IBENSTEIN DYNAMIT MK2130

MK2130

Lot. 37
MK2130

R KRAFFT, P O BOX 88 DORDABIS TEL:00264811492535

SIMMENTALER

Birth Date: 02/06/2021

DNA: 14800U003, SV

Reg. Status: REG

MALE/MANLIK

Age: 38 months

Inspection Date: 21/06/2023

Herdbook: SP

Reg. No: 103509667

Horn: Disbudded

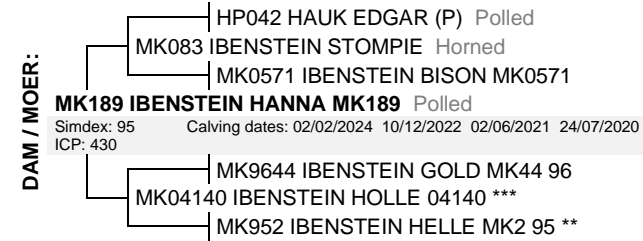
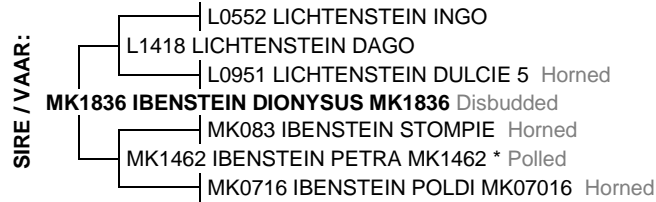

July 2024 South African Simmentaler BREEDPLAN

Simmentaler SA-- www.simmentaler.org

2024	CED	CEM	BW	200	400	600	MCW	MILK	SC	DC	CWT	EMA	Rib	Rump	IMF%	RBY%	NFI P	SBI (R)	SPI (R)
EBV	-7.3	-0.9	+4.1	+12	+22	+25	+40	+4	-1.2	-0.6	+21	+1.3	-0.4	-0.4	-0.1	+0.8	--	+408	+346
ACC	36%	26%	70%	66%	67%	69%	63%	40%	50%	35%	53%	36%	42%	42%	39%	42%	--		
BREED	+0.1	+0.5	+1.6	+17	+27	+34	+36	+5	+0.3	-0.7	+20	+0.4	+0.0	+0.1	+0.1	+0.3	-0.03	+491	+474

Traits observed: BWT 200WT 400WT(x2) 600WT(x2)

Seller's remarks / Verkoper se kommentaar:

Compact, good muscled bull with good bone structure, broad head, and good pigmentation.

R _____

EBV Percentiles for IBENSTEIN DYNAMIT MK2130

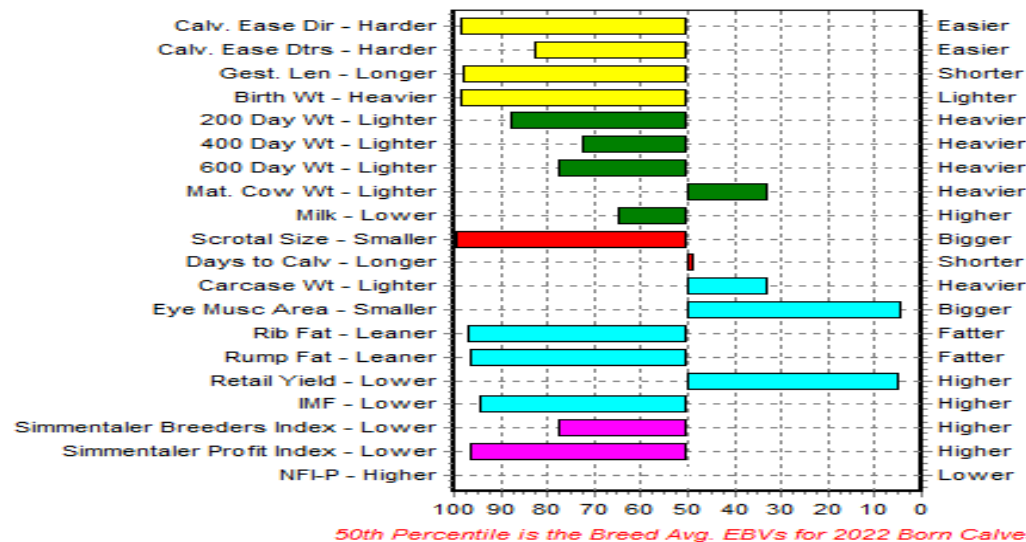



BLACK ANGUS SEMEN STRAWS 3 x 10 – HC DENK 081 129 0109



BULLS: DENK H. C MR,P O BOX 721 WINDHOEK

MECKLENBURG 22-0016HD

ID: 22-0016HD

MALE

Reg. Status: REG

Gen: SP

Herdbook no.: 4043116153

Born: 2022/10/30

Age: 21 months

Lot. 38

22-0016HD

MOTHER = CALVES: 5

AFC : 19/09/30 20/08/18 21/09/13 22/10/30 24/01/15

ICP: 392

Age at last calf: 6.6 (yrs - mths)

-- RUBETA 4980 BOMBAZO +1998054

-- DE-PANNE FRONTMAN NO1 14-0010DE (ET)

Sire: LA JUANITA SMX BOMBAZO 6029 6029D

Dam: MECKLENBURG BIANCA III 17-0004HD

-- CLM 0277 FREEDOM T/E +2044237

--HOLVLEI BIANCA SUPER 09-0054HOL

	Birth Weight kg	GROWTH						REPR	CARCASE					
		200 Day growth kg	400 Day growth kg	600 Day growth kg	Mat. Cow wt kg	Milk	Calf Tempo	Scr	Carcase	Eye Muscle	P8 Rump Fat	12/13 Fat	Retail Beef Yield	Intra- muscular Fat %
EBV														
Acc														

Binne kudde breedplan verslae

EBV's is slegs van toepassing op 'n individuele kudde en kan nie met ander kuddes van dieselfde ras vergelyk word nie.

Verkoper se kommentaar/Seller's remarks:

A young AI Bull with Argentine bloodline. Undeniable ancestry of Frontman, with strong legs, Width and depth of ribs. A potential stud breeding bull and real herd improver. Top genetica.



BRAHMAN HEIFER - DIRKIE UYS 081 122 5008

HEIFER: UYS DM, BOX 11914 KLEIN-WINDHOEK
SAVANNAH SUGA GERRIDA FEMALE/VROULIK
 ID: 21-0266U

Reg. Status: REG
 Gen: SP
 Herdbook no.: 4042807612

Born: 2021/09/24
 Age: 34 months
 DNA:

Lot. 39
21-0266U

MOTHER = CALVES: 7 AFC : 17/07/19 18/08/09 19/11/25 20/09/08 21/09/24 22/09/29 23/09/07

ICP: 374 Age at last calf: 9.3 (yrs - mths)

Sire: **SAVANNAH DIESEL 14-0476U**

- ┌ LORIZA QUINLAN 90-0041NM
- └ LORIZA CAYWOOD 3 99 188 99-0188NM
 - ┌ LORIZA CAY 2 92-0241NM
- ┌ SAVANNAH OSLO 09-0946U
 - ┌ SAVANNAH RUMBLE 00-0250U
 - └ SAVANNAH COMO COLEEN 55 07-0749U
 - └ SAVANNAH PAPILON 98-0157U
- ┌ SAVANNAH RUPERT 01-0331U
 - ┌ CHRISOLTON 103 92-0103PPPP
 - └ HIERONYMUS 65 91 91-0065CH
- ┌ SAVANNAH SUGA NICE 10-0989U
 - ┌ KROONVEE MAJUBA 96-0235JVZ
 - └ SAVANNAH PLEASANT 01-0335U
 - └ SAVANNAH SCORPION 99-0165U

Dam: **SAVANNAH SUGA MATHILDA 14-0483U**

- ┌ SAVANNAH RUMBLE 00-0250U
 - ┌ KROONVEE MAJUBA 96-0235JVZ
 - └ SAVANNAH TECKLENBURG LOXANNE 97-0106U (AI)
- ┌ SAVANNAH SARACEN 07-0785U
 - ┌ LORIZA SAVY 3 98 178 98-0178NM
 - └ SAVANNAH COMO UNIQUE 02-0378U
 - └ SAVANNAH TRUMP 98-0132U
- ┌ LARED SHIRAN 07-0072DB
 - ┌ WHITELANDS JDH JB INTPC2 8 02-0008DT
 - └ KROONVEE 02 307 02-0307JVZ
- ┌ SAVANNAH SUGA GRIETJIE 10-0025U
 - ┌ SAVANNAH RUPERT 01-0331U
 - └ SAVANNAH SUGA SUPREME 07-0757U
 - └ SAVANNAH SUGA GRIET 04-0511U

June 2024 Namibian Brahman Single-Step BREEDPLAN

	GROWTH						REPRODUCTION			CARCASS								EXTRA S	NFI-P	NFI-F	
	Birth Weight kg	200 Day growth kg	400 Day growth kg	600 Day growth kg	Mat. Cow wt kg	Milk	DC	GL	Scr	Carcase	Eye Muscle	P8 Rump Fat	12/13 Fat	Retail Beef Yield	Intra-muscular Fat %	ERG Index	Wean Index	Ft lot indx			Doc.
EBV	+1.6	+18	+31	+43	+38	+2	-0.9	-1.5	+1.0	+25	+1.7	-0.5	-0.4	+0.9	-0.3	+169	+82	+102	+6.4	-0.07	+0.06
Acc	75%	74%	74%	75%	68%	59%	56%	61%	64%	65%	53%	70%	70%	60%	63%				54%		

Breed EBVs for 2022 Born Calves

EBV	+1.5	+16	+25	+32	+32	+3	-0.5	-0.8	+0.8	+18	+0.5	+0.3	+0.3	+0.0	+0.0	+\$108	+\$65	+\$68	+1.3	-0.04	-0.04
-----	------	-----	-----	-----	-----	----	------	------	------	-----	------	------	------	------	------	--------	-------	-------	------	-------	-------

Verkoper se kommentaar/Seller's remarks: A Diesel daughter out of our Sugarlands cow lines. High \$-Index values for all 3 selection indices. Certified 4 months in calf to Wokuma 20-0062U.



BRAHMAN HEIFER - DIRKIE UYS 081 122 5008

HEIFER: UYS DM,BOX 11914 KLEIN-WINDHOEK
SAVANNAH SUGA FIA 74
 ID: 21-0267U

FEMALE/VROULIK

Reg. Status: REG
 Gen: SP
 Herdbook no.: 4042807620

Born: 2021/09/24
 Age: 34 months
 DNA:

Lot. 40
21-0267U

MOTHER = CALVES: 7 AFC : 16/10/23 17/12/24 18/10/16 19/11/16 20/10/27 21/09/24 22/10/09

ICP: 363 Age at last calf: 9.3 (yrs - mths)

┌ LORIZA QUINLAN 90-0041NM
 └ LORIZA CAYWOOD 3 99 188 99-0188NM
 └ LORIZA CAY 2 92-0241NM
 ┌ SAVANNAH OSLO 09-0946U
 └ SAVANNAH RUMBLE 00-0250U
 └ SAVANNAH COMO COLEEN 55 07-0749U
 └ SAVANNAH PAPILON 98-0157U
Sire: SAVANNAH DIESEL 14-0476U
 └ CHRISOLTON 103 92-0103PPPP
 └ SAVANNAH RUPERT 01-0331U
 └ HIERONYMUS 65 91 91-0065CH
 └ SAVANNAH SUGA NICE 10-0989U
 └ KROONVEE MAJUBA 96-0235JVZ
 └ SAVANNAH PLEASANT 01-0335U
 └ SAVANNAH SCORPION 99-0165U

 └ JDH MADISON DE MANSO (US) +737JDH (ET)
 └ WHITELANDS JDH JB INTPC2 8 02-0008DT
 └ WHITELANDS JB INT PC2 SUGAR 99-0056DT
 └ LARED SHIRAN 07-0072DB
 └ KROONVEE HORNET DE MANSO +JVZ98101
 └ KROONVEE 02 307 02-0307JVZ
 └ KROONVEE GRACE DE MANSO +JVZ98275
Dam: SAVANNAH SUGA FRITO 74 13-0376U
 └ KROONVEE MAJUBA 96-0235JVZ
 └ SAVANNAH RUMBLE 00-0250U
 └ SAVANNAH TECKLENBURG LOXANNE 97-0106U (AI)
 └ SAVANNAH SUGA FRIS 74 09-0906U
 └ LORIZA NIVAL 2 94-0053NM
 └ SAVANNAH SUGA SUE 03-0452U
 └ HIERONYMUS 74/92 92-0074CH

June 2024 Namibian Brahman Single-Step BREEDPLAN

	GROWTH						REPRODUCTION			CARCASS								EXTRA	NFI-P	NFI-F	
	Birth Weight kg	200 Day growth kg	400 Day growth kg	600 Day growth kg	Mat. Cow wt kg	Milk	DC	GL	Scr	Carcase	Eye Muscle	P8 Rump Fat	12/13 Fat	Retail Beef Yield	Intra-muscular Fat %	ERG Index	Wean Index	Ft lot indx			Doc.
EBV	+1.4	+16	+23	+28	+16	+2	-1.4	-0.9	+0.8	+16	+1.0	+0.7	+0.6	+0.2	+0.0	+113	+91	+83	-0.6	-0.05	+0.06
Acc	75%	73%	72%	74%	67%	59%	54%	59%	64%	64%	53%	67%	67%	59%	62%				51%		

Breed EBVs for 2022 Born Calves

EBV	+1.5	+16	+25	+32	+32	+3	-0.5	-0.8	+0.8	+18	+0.5	+0.3	+0.3	+0.0	+0.0	+\$108	+\$65	+\$68	+1.3	-0.04	-0.04
-----	------	-----	-----	-----	-----	----	------	------	------	-----	------	------	------	------	------	--------	-------	-------	------	-------	-------

Verkoper se kommentaar/Seller's remarks: A Diesel daughter out of a very fertile cow. Certified 5 months in calf to Wokuma 20-0062U.



BRAHMAN HEIFER - DIRKIE UYS 081 122 5008

HEIFER: UYS DM,BOX 11914 KLEIN-WINDHOEK
SAVANNAH BREEZE 6
 ID: 21-0270U

FEMALE/VROULIK

Reg. Status: REG
 Gen: SP
 Herdbook no.: 4042807653

Born: 2021/09/25
 Age: 34 months
 DNA:

Lot. 41
21-0270U

MOTHER = CALVES: 10

AFC : 11/07/01 12/06/15 13/07/12 14/11/17 15/09/26 16/10/17 18/10/13 19/10/01 20/10/19
 21/09/25

ICP: 416

Age at last calf: 13.3 (yrs - mths)

┌ LORIZA QUINLAN 90-0041NM
 └ LORIZA CAYWOOD 3 99 188 99-0188NM
 └ LORIZA CAY 2 92-0241NM
 ┌ SAVANNAH OSLO 09-0946U
 └ SAVANNAH RUMBLE 00-0250U
 └ SAVANNAH COMO COLEEN 55 07-0749U
 └ SAVANNAH PAPILON 98-0157U
Sire: SAVANNAH DIESEL 14-0476U
 ┌ CHRISOLTON 103 92-0103PPPP
 └ SAVANNAH RUPERT 01-0331U
 └ HIERONYMUS 65 91 91-0065CH
 ┌ SAVANNAH SUGA NICE 10-0989U
 └ KROONVEE MAJUBA 96-0235JVZ
 └ SAVANNAH PLEASANT 01-0335U
 └ SAVANNAH SCORPION 99-0165U

 ┌ KROONVEE LARGO 92-0138JVZ
 └ KROONVEE MAJUBA 96-0235JVZ
 └ KROONVEE JANA 92-0019JVZ
 ┌ SAVANNAH RUMBLE 00-0250U
 └ TECKLENBURG LOUIS LOXI 56 87 87-0056HS
 └ SAVANNAH TECKLENBURG LOXANNE 97-0106U (AI)
 └ SAVANNAH BONNIE 94-0007U
Dam: SAVANNAH FUKU BREEZE 3 08-0818U
 ┌ IG-WILKENS MR 8 87 87-0008IWWW
 └ LORIZA NIVAL 2 94-0053NM
 └ LORIZA MEYRE 87-0118NM
 ┌ SAVANNAH BREEZE 2 01-0283U
 └ CHRISOLTON 103 92-0103PPPP
 └ SAVANNAH BREEZE 97-0089U
 └ 89-0025U

June 2024 Namibian Brahman Single-Step BREEDPLAN

	GROWTH						REPRODUCTION			CARCASS									EXTRA		
	Birth Weight kg	200 Day growth kg	400 Day growth kg	600 Day growth kg	Mat. Cow wt kg	Milk	DC	GL	Scr	Carcase	Eye Muscle	P8 Rump Fat	12/13 Fat	Retail Beef Yield	Intra-muscular Fat %	ERG Index	Wean Index	Ft lot indx	Doc.	NFI-P	NFI-F
EBV	+2.3	+21	+30	+43	+48	+4	-0.1	-1.2	+0.8	+21	+0.0	-0.1	+0.0	+0.1	+0.0	+128	+71	+63	-1.4	-0.06	+0.01
Acc	78%	77%	76%	78%	71%	63%	57%	61%	65%	68%	57%	71%	72%	63%	65%				55%		

Breed EBVs for 2022 Born Calves

EBV	+1.5	+16	+25	+32	+32	+3	-0.5	-0.8	+0.8	+18	+0.5	+0.3	+0.3	+0.0	+0.0	+\$108	+\$65	+\$68	+1.3	-0.04	-0.04
------------	------	-----	-----	-----	-----	----	------	------	------	-----	------	------	------	------	------	--------	-------	-------	------	-------	-------

Verkoper se kommentaar/Seller's remarks: A Diesel daughter out of one of our foundations cow lines. Good growth and milk EBV's. Certified 5 months In calf to Wokuma 20-0062U.



BRAHMAN HEIFER - DIRKIE UYS 081 122 5008

HEIFER: UYS DM,BOX 11914 KLEIN-WINDHOEK
SAVANNAH SAMMY 99
 ID: 21-0292U

FEMALE/VROULIK

Reg. Status: REG
 Gen: SP
 Herdbook no.: 4042844045

Born: 2021/11/10
 Age: 33 months
 DNA:

Lot. 42
21-0292U

MOTHER = CALVES: 2 AFC : 19/03/01 21/11/10

ICP: 985 Age at last calf: 6.1 (yrs - mths)

┌ RIO REMINGTON MANSO 214 +RIO96214
 └ RIO POWER MANSO 67 (ZA) 02-0067RIO (AI)
 ┌ RIO MISS MANSO 26 (ZA) +RIO9826
 └ NEDIBEST 09 247 09-0247WIL (AI) (ET)
 ┌ NEDIBEST WIL 00 209 (ZA) +WIL00209
 └ NEDIBEST WIL 10 91 (ZA) +WIL9110

Sire: WETMER POWER 15-216 15-0216JR

┌ HALFGEWIN 45 90 90-0045HJW
 └ KUPFERBERG MR DAKOTA 95-0033KU
 ┌ HEIBRAH 73 E 84 84-0073SH
 └ WETMER GUNTHER 05-151 05-0151JR
 ┌ HARROBI 83 97 97-0083ERP
 └ WISANA BSC 01-65 01-0065BSC
 ┌ WISANA BSC-B 98-04 98-0004BSC

┌ LORIZA QUINLAN 90-0041NM
 └ LORIZA CAYWOOD 3 99 188 99-0188NM
 ┌ LORIZA CAY 2 92-0241NM
 └ SAVANNAH OSLO 09-0946U
 ┌ SAVANNAH RUMBLE 00-0250U
 └ SAVANNAH COMO COLEEN 55 07-0749U
 ┌ SAVANNAH PAPILON 98-0157U

Dam: SAVANNAH SAM 99 15-0664U

┌ RICHUGO 99 10 99-0010HHM
 └ HARROBI ERP 03 72 03-0072ERP
 ┌ HARROBI 00-0089 00-0089ERP
 └ SAVANNAH SAMANTHA 99 09-0902U
 ┌ LORIZA CAYWOOD 3 99 188 99-0188NM
 └ SAVANNAH SAMSON 04-0515U
 ┌ SAVANNAH TECKLENBURG WINNIE 97-0099U

June 2024 Namibian Brahman Single-Step BREEDPLAN

	GROWTH						REPRODUCTION			CARCASS									EXTRA S		NFI-P	NFI-F
	Birth Weight kg	200 Day growth kg	400 Day growth kg	600 Day growth kg	Mat. Cow wt kg	Milk	DC	GL	Scr	Carcase	Eye Muscle	P8 Rump Fat	12/13 Fat	Retail Beef Yield	Intra-muscular Fat %	ERG Index	Wean Index	Ft lot indx	Doc.			
EBV	+1.0	+16	+25	+33	+28	+2	-1.0	-1.7	+0.5	+21	+1.4	+0.4	+0.3	+0.4	-0.1	+134	+82	+83	+3.5	-0.04	-0.02	
Acc	65%	61%	57%	56%	51%	44%	41%	46%	49%	45%	36%	46%	45%	37%	43%				50%			

Breed EBVs for 2022 Born Calves

EBV	+1.5	+16	+25	+32	+32	+3	-0.5	-0.8	+0.8	+18	+0.5	+0.3	+0.3	+0.0	+0.0	+\$108	+\$65	+\$68	+1.3	-0.04	-0.04
------------	------	-----	-----	-----	-----	----	------	------	------	-----	------	------	------	------	------	--------	-------	-------	------	-------	-------

Verkoper se kommentaar/Seller's remarks: A Power daughter. Good \$-Index values for all three selection indices. Certified 4 months in calf to Wokuma 20-0062WB.



BRAHMAN HEIFER - DIRKIE UYS 081 122 5008

HEIFER: UYS DM,BOX 11914 KLEIN-WINDHOEK
SAVANNAH TRIX
 ID: 21-0298U

FEMALE/VROULIK

Reg. Status: REG
 Gen: SP
 Herdbook no.: 4042921017

Born: 2021/11/26
 Age: 32 months
 DNA:

Lot. 43
21-0298U

MOTHER = CALVES: 9

AFC : 12/11/24 14/07/28 15/10/20 17/09/22 18/08/16 19/11/23 20/12/23 21/11/26 22/12/30

ICP: 461

Age at last calf: 12.7 (yrs - mths)

♂ RIO REMINGTON MANSO 214 +RIO96214
 ♂ RIO POWER MANSO 67 (ZA) 02-0067RIO (AI)
 ↳ RIO MISS MANSO 26 (ZA) +RIO9826
 ♂ NEDIBEST 09 247 09-0247WIL (AI) (ET)
 ↳ NEDIBEST WIL 00 209 (ZA) +WIL00209
 ↳ NEDIBEST WIL 10 91 (ZA) +WIL9110

Sire: WETMER POWER 15-216 15-0216JR
 ↳ HALFGEWIN 45 90 90-0045HJW
 ↳ KUPFERBERG MR DAKOTA 95-0033KU
 ↳ HEIBRAH 73 E 84 84-0073SH
 ♂ WETMER GUNTHER 05-151 05-0151JR
 ↳ HARROBI 83 97 97-0083ERP
 ↳ WISANA BSC 01-65 01-0065BSC
 ↳ WISANA BSC-B 98-04 98-0004BSC

♂ JDH BENNETT MANSO 497 (593876 ABBA) 86-0497JDH
 ♂ CHRISOLTON 103 92-0103PPPP
 ↳ CHRISOLTON 23 87-0023PPPP
 ♂ SAVANNAH RUPERT 01-0331U
 ↳ ARROW CAVALIER 474 85 85-0474TH
 ↳ HIERONYMUS 65 91 91-0065CH
 ↳ HIERONYMUS 116 87 87-0116CH

Dam: SAVANNAH BOXER 10-0001U
 ↳ KROONVEE LARGO 92-0138JVZ
 ↳ KROONVEE MAJUBA 96-0235JVZ
 ↳ KROONVEE JANA 92-0019JVZ
 ♂ SAVANNAH ELE NASA 02-0368U
 ↳ KAIBRAH ELEFANTE 43 81 81-0043GS (AI)
 ↳ OW NASA 89-0018OW
 ↳ 00-07117948

June 2024 Namibian Brahman Single-Step BREEDPLAN

	GROWTH						REPRODUCTION			CARCASS								EXTRA S		NFI-P	NFI-F
	Birth Weight kg	200 Day growth kg	400 Day growth kg	600 Day growth kg	Mat. Cow wt kg	Milk	DC	GL	Scr	Carcase	Eye Muscle	P8 Rump Fat	12/13 Fat	Retail Beef Yield	Intra-muscular Fat %	ERG Index	Wean Index	Ft lot indx	Doc.		
EBV	+2.0	+23	+32	+41	+38	+6	-2.3	-1.6	+1.1	+21	+0.0	+0.2	+0.2	+0.0	+0.0	+138	+114	+98	+2.9	+0.02	+0.00
Acc	69%	66%	66%	67%	59%	49%	43%	48%	54%	55%	43%	60%	60%	50%	52%				51%		

Breed EBVs for 2022 Born Calves

EBV	+1.5	+16	+25	+32	+32	+3	-0.5	-0.8	+0.8	+18	+0.5	+0.3	+0.3	+0.0	+0.0	+\$108	+\$65	+\$68	+1.3	-0.04	-0.04
------------	------	-----	-----	-----	-----	----	------	------	------	-----	------	------	------	------	------	--------	-------	-------	------	-------	-------

Verkoper se kommentaar/Seller's remarks: A Power daughter. Excellent EBV's and \$-Index values for all three selection indices. Certified 3 months in calf to Wokuma 20-0062WB.



BRAHMAN COW WITH CALF - BEHRENS & PFEIFFER FARMING 081 220 5575 & 081 294 4794

COW: BEHRENS + PFEIFFER, BOX 11275 WINDHOEK 11001

OKARIRO-BRAHMAN STORM
ID: 17-0021BP

FEMALE/VROULIK

Reg. Status: REG
Gen: SP
Herdbook no.: 4041984933

Born: 2017/08/25
Age: 83 months
DNA:

Lot. 44
17-0021BP

MOTHER = CALVES: 3

AFC : 20/12/29 22/09/06 24/06/10

ICP: 630

Age at last calf: 6.8 (yrs - mths)

♂ JDH MR MANSO 130/1 00-0130JDH
 ♀ LORIZA PRESIDENT 97 142 97-0142NM
 ♀ LORIZA MISS LYNETTE 91-0056NM
 ♀ LONE-STAR PAULO MANSO 04-0954SCH
 ♂ BANCO SUNON BOY 21 89 89-0021BBBB
 ♀ LONE-STAR MANSO GIRL 96-0393SCH
 ♀ BOSWALD LADY ED 158 90 90-0158BW

Sire: OKARIRO-BRAHMAN MR GERO 09-0009BP

♂ H.B.S. HUNT'S 177 85 85-0177HBS
 ♀ H.B.S. HUNT'S HBS 205 92 92-0205HBS
 ♀ H.B.S. HUNT'S 131 89 89-0131HBS
 ♀ OMURUNGA MISS HBS 205/60 98-0046MAC
 ♂ KAIBRAH EL GRANDE 31 85 85-0031GS
 ♀ JC-JOOSTE EL GRANDE SISAL JCJ 91-0043JOO
 ♀ JC-JOOSTE MISS TRIPLE-SISAL 88-0009JOO

♂ EL-SIERRA 90 22 90-0022TRS
 ♀ KUPFERBERG MR NEVADA 99-0121KU
 ♀ KUPFERBERG MISS VICKY 94-0042KU
 ♀ KUPFERBERG MR KUPFERBERG 06-0656KU
 ♂ ARROW AUQUSTINE 1254 97-1254TH
 ♀ KUPFERBERG LADY KUPFERBERG 00-0159KU
 ♀ HEIBRAH MISS SUGAR 55 86 86-0055SH

Dam: OKARIRO-BRAHMAN MISS ALICE 12-0021BP

♂ OKABRA OMIR 98 23 98-0023OKB
 ♀ HARROBI ERP 02-0029 02-0029ERP
 ♀ HARROBI 60 98 98-0060ERP (AI)
 ♀ HARROBI 07-0148ERP
 ♂ LORIZA TOLLA 2 95 171 95-0171NM
 ♀ HARROBI ERP 03 61 03-0061ERP
 ♀ SAMPOUR VT 90 90-0009VT

June 2024 Namibian Brahman Single-Step BREEDPLAN

	GROWTH						REPRODUCTION			CARCASS									EXTRA S		NFI-P	NFI-F
	Birth Weight kg	200 Day growth kg	400 Day growth kg	600 Day growth kg	Mat. Cow wt kg	Milk	DC	GL	Scr	Carcase	Eye Muscle	P8 Rump Fat	12/13 Fat	Retail Beef Yield	Intra-muscular Fat %	ERG Index	Wean Index	Ft lot indx	Doc.			
EBV	+2.5	+21	+33	+51	+64	+4	--	-0.4	+0.5	+26	+0.6	-0.6	-0.4	+0.3	--	+151	+51	+61	--	--	--	
Acc	72%	70%	70%	72%	69%	51%		43%	52%	59%	25%	29%	29%	27%								

Breed EBVs for 2022 Born Calves

EBV	+1.5	+16	+25	+32	+32	+3	-0.5	-0.8	+0.8	+18	+0.5	+0.3	+0.3	+0.0	+0.0	+\$108	+\$65	+\$68	+1.3	-0.04	-0.04
-----	------	-----	-----	-----	-----	----	------	------	------	-----	------	------	------	------	------	--------	-------	-------	------	-------	-------

Verkoper se kommentaar/Seller's remarks: With calf born on 10.06.2024 (24-0015BP - Kaiden) sired by stud sire 18-0432Y. With stud sire 18-0432Y from 10.06.2024 until 01.07.2024. 24-0015BP - Calf of 17-0021BP Storm sired by stud sire 18-0432Y.



BRAHMAN COW WITH CALF - BEHRENS & PFEIFFER FARMING 081 220 5575 & 081 294 4794



COW: BEHRENS + PFEIFFER, BOX 11275 WINDHOEK 11001

OKARIRO-BRAHMAN LIZZY
ID: 17-0045BP

FEMALE/VROULIK

Reg. Status: REG
Gen: SP
Herdbook no.: 4042027682

Born: 2017/12/31
Age: 79 months
DNA:

Lot. 45
17-0045BP

MOTHER = CALVES: 4

AFC : 20/12/25 21/12/29 23/03/06 24/03/25

ICP: 396

Age at last calf: 6.2 (yrs - mths)

┌ SUGARATA MR 09 (US) 09S
 ┌ BRANDWATER MNR YSTER (ZA) 02-0252HOT (AI) (ET)
 └ TECKLENBURG LOUIS 190 94 (ZA) +94-0190HS
 ┌ LARED MNR YSTER 06-0036DB
 ┌ MATSULAN PULA (ZA) +94-0013TCR
 └ BRANDWATER LADY HOT 24 97 (ZA) 97-0024HOT
 └ TECKLENBURG DUGGAN 109 94 (ZA) +94-0109HS
Sire: OKARIRO-BRAHMAN MESSI 10-0010BP
 ┌ OKABRA OMIR 98 23 98-0023OKB
 ┌ HARROBI ERP 02-0029 02-0029ERP
 └ HARROBI 60 98 98-0060ERP (AI)
 └ HARROBI 07-0148ERP
 ┌ LORIZA TOLLA 2 95 171 95-0171NM
 └ HARROBI ERP 03 61 03-0061ERP
 └ SAMPOUR VT 90 90-0009VT

┌ JDH MR MANSO 130/1 00-0130JDH
 ┌ LORIZA PRESIDENT 97 142 97-0142NM
 └ LORIZA MISS LYNETTE 91-0056NM
 ┌ LONE-STAR PAULO MANSO 04-0954SCH
 ┌ BANCO SUNON BOY 21 89 89-0021BBBB
 └ LONE-STAR MANSO GIRL 96-0393SCH
 └ BOSWALD LADY ED 158 90 90-0158BW
Dam: OKARIRO-BRAHMAN MISS AMANDA 11-0025BP
 ┌ JDH BENNETT MANSO 497 (593876 ABBA) 86-0497JDH
 ┌ CHRISOLTON 67 88-0067PPPP
 └ CHRISOLTON 82 84 84-0082PPPP
 └ OMATAKO-GREY 98 50 98-0050PPPP
 ┌ LORIZA DANIE 6 3 85 85-0003NM
 └ CHRISOLTON 21 91-0021PPPP
 └ CHRISOLTON 29 87-0029PPPP

June 2024 Namibian Brahman Single-Step BREEDPLAN

	GROWTH						REPRODUCTION			CARCASS									EXTRA		
	Birth Weight kg	200 Day growth kg	400 Day growth kg	600 Day growth kg	Mat. Cow wt kg	Milk	DC	GL	Scr	Carcase	Eye Muscle	P8 Rump Fat	12/13 Fat	Retail Beef Yield	Intra-muscular Fat %	ERG Index	Wean Index	Ft lot indx	Doc.	NFI-P	NFI-F
EBV	+1.2	+14	+23	+36	+39	+3	-2.8	-1.2	+0.9	+20	+1.7	-0.4	-0.2	+0.7	-0.1	+146	+68	+83	--	-0.05	+0.00
Acc	76%	74%	74%	75%	72%	58%	38%	50%	62%	64%	36%	42%	42%	38%	37%						

Breed EBVs for 2022 Born Calves

EBV	+1.5	+16	+25	+32	+32	+3	-0.5	-0.8	+0.8	+18	+0.5	+0.3	+0.3	+0.0	+0.0	+\$108	+\$65	+\$68	+1.3	-0.04	-0.04
-----	------	-----	-----	-----	-----	----	------	------	------	-----	------	------	------	------	------	--------	-------	-------	------	-------	-------

Verkoper se kommentaar/Seller's remarks: With calf born on 25.03.2024 (24-0006BP Ana) sired by stud sire 18-0432Y. With stud sire 18-0432Y from 16.05.2024 until 01.07.2024. 24-0006BP - Calf of 17-0045BP Lizzy sired by stud sire 18-0432Y.



BRAHMAN COW WITH CALF - BEHRENS & PFEIFFER FARMING 081 220 5575 & 081 294 4794



COW: BEHRENS + PFEIFFER, BOX 11275 WINDHOEK 11001

OKARIRO-BRAHMAN JUANITA
ID: 18-0015BP

FEMALE/VROULIK

Reg. Status: REG
Gen: SP
Herdbook no.: 4042087504

Born: 2018/02/17
Age: 78 months
DNA:

Lot. 46
18-0015BP

MOTHER = CALVES: 3

AFC : 21/04/23 22/08/23 24/04/03

ICP: 538

Age at last calf: 6.1 (yrs - mths)

┌ SUGARATA MR 09 (US) 09S
 └ BRANDWATER MNR YSTER (ZA) 02-0252HOT (AI) (ET)
 └ TECKLENBURG LOUIS 190 94 (ZA) +94-0190HS
 ┌ LARED MNR YSTER 06-0036DB
 └ MATSULAN PULA (ZA) +94-0013TCR
 └ BRANDWATER LADY HOT 24 97 (ZA) 97-0024HOT
 └ TECKLENBURG DUGGAN 109 94 (ZA) +94-0109HS

Sire: OKARIRO-BRAHMAN MESSI 10-0010BP
 └ OKABRA OMIR 98 23 98-0023OKB
 └ HARROBI ERP 02-0029 02-0029ERP
 └ HARROBI 60 98 98-0060ERP (AI)
 └ HARROBI 07-0148ERP
 └ LORIZA TOLLA 2 95 171 95-0171NM
 └ HARROBI ERP 03 61 03-0061ERP
 └ SAMPOUR VT 90 90-0009VT

┌ TECKLENBURG RIZA 88 2 (ZA) +HS882
 └ WOKUMA 98050 98-0050WB (AI)
 └ WOKUMA 95030 95-0030WB (AI)
 ┌ WOKUMA MR-0433 04-0033WB
 └ BOSBRO MR RIZANO X10 89 89-0010X
 └ WOKUMA 9961 99-0061WB
 └ WOKUMA 94053 94-0053WB

Dam: WOKUMA 08 66 08-0066WB
 └ H.B.S. HUNT'S HBS 149 88 88-0149HBS
 └ OKABRA REX 29 93 93-0029OKB
 └ OKABRA MISS SUGARLAND 8 89 89-0008OKB
 └ WOKUMA 00014 00-0014WB
 └ 86-0016HKB
 └ 91-0062WB
 └

June 2024 Namibian Brahman Single-Step BREEDPLAN

	GROWTH						REPRODUCTION			CARCASS									EXTRA		
	Birth Weight kg	200 Day growth kg	400 Day growth kg	600 Day growth kg	Mat. Cow wt kg	Milk	DC	GL	Scr	Carcase	Eye Muscle	P8 Rump Fat	12/13 Fat	Retail Beef Yield	Intra-muscular Fat %	ERG Index	Wean Index	Ft lot indx	Doc.	NFI-P	NFI-F
EBV	+1.4	+12	+21	+26	+29	+3	+1.4	-0.4	+0.8	+14	+0.0	+0.1	+0.1	-0.1	+0.0	+72	+36	+43	--	-0.03	+0.00
Acc	78%	76%	76%	77%	71%	60%	48%	55%	62%	67%	48%	55%	55%	50%	52%						

Breed EBVs for 2022 Born Calves

EBV	+1.5	+16	+25	+32	+32	+3	-0.5	-0.8	+0.8	+18	+0.5	+0.3	+0.3	+0.0	+0.0	+\$108	+\$65	+\$68	+1.3	-0.04	-0.04
------------	------	-----	-----	-----	-----	----	------	------	------	-----	------	------	------	------	------	--------	-------	-------	------	-------	-------

Verkoper se kommentaar/Seller's remarks: With calf born on 03.04.2024 (24-0010BP Ronnie) sired by stud sire 18-0432Y. With stud sire 18-0432Y from 16.05.2024 until 01.07.2024. 24-0010BP - Calf of 18-0015BP Juanita sired by stud sire 18-0432Y



BRAHMAN COW WITH CALF - BEHRENS & PFEIFFER FARMING 081 220 5575 & 081 294 4794



COW: BEHRENS + PFEIFFER, BOX 11275 WINDHOEK 11001

OKARIRO-BRAHMAN DAHLIA
ID: 18-0027BP

FEMALE/VROULIK

Reg. Status: REG
Gen: SP
Herdbook no.: 4042189920

Born: 2018/09/04
Age: 71 months
DNA:

Lot. 47
18-0027BP

MOTHER = CALVES: 2

AFC : 22/09/04 24/05/09

ICP: 613

Age at last calf: 5.7 (yrs - mths)

┌ SUGARATA MR 09 (US) 09S
 └ BRANDWATER MNR YSTER (ZA) 02-0252HOT (AI) (ET)
 └ TECKLENBURG LOUIS 190 94 (ZA) +94-0190HS
 ┌ LARED MNR YSTER 06-0036DB
 └ MATSULAN PULA (ZA) +94-0013TCR
 └ BRANDWATER LADY HOT 24 97 (ZA) 97-0024HOT
 └ TECKLENBURG DUGGAN 109 94 (ZA) +94-0109HS
Sire: OKARIRO-BRAHMAN RONALDO 10-0009BP
 └ OKABRA OMIR 98 23 98-0023OKB
 └ HARROBI ERP 02-0029 02-0029ERP
 └ HARROBI 60 98 98-0060ERP (AI)
 └ HARROBI 07-0139ERP
 └ LORIZA TOLLA 2 95 171 95-0171NM
 └ HARROBI ERP 04-0127ERP
 └ HARROBI 51 00 00-0051ERP

┌ JDH MR MANSO 130/1 00-0130JDH
 └ LORIZA PRESIDENT 97 142 97-0142NM
 └ LORIZA MISS LYNETTE 91-0056NM
 ┌ LONE-STAR PAULO MANSO 04-0954SCH
 └ BANCO SUNON BOY 21 89 89-0021BBBB
 └ LONE-STAR MANSO GIRL 96-0393SCH
 └ BOSWALD LADY ED 158 90 90-0158BW
Dam: OKARIRO-BRAHMAN MISS SNOOPY 13-0046BP
 └ WOKUMA 98050 98-0050WB (AI)
 └ WOKUMA MR-0433 04-0033WB
 └ WOKUMA 9961 99-0061WB
 └ WOKUMA 08 66 08-0066WB
 └ OKABRA REX 29 93 93-0029OKB
 └ WOKUMA 00014 00-0014WB
 └ 91-0062WB

June 2024 Namibian Brahman Single-Step BREEDPLAN

	GROWTH						REPRODUCTION			CARCASS									EXTRA		
	Birth Weight kg	200 Day growth kg	400 Day growth kg	600 Day growth kg	Mat. Cow wt kg	Milk	DC	GL	Scr	Carcase	Eye Muscle	P8 Rump Fat	12/13 Fat	Retail Beef Yield	Intra-muscular Fat %	ERG Index	Wean Index	Ft lot indx	Doc.	NFI-P	NFI-F
EBV	+4.5	+25	+39	+56	+62	+5	-0.2	+1.0	+1.1	+24	+1.4	-0.3	-0.2	+0.5	+0.0	+147	+63	+78	--	-0.04	+0.00
Acc	72%	70%	71%	72%	65%	50%	39%	48%	55%	60%	38%	45%	44%	40%	41%						

Breed EBVs for 2022 Born Calves

EBV	+1.5	+16	+25	+32	+32	+3	-0.5	-0.8	+0.8	+18	+0.5	+0.3	+0.3	+0.0	+0.0	+\$108	+\$65	+\$68	+1.3	-0.04	-0.04
------------	------	-----	-----	-----	-----	----	------	------	------	-----	------	------	------	------	------	--------	-------	-------	------	-------	-------

Verkoper se kommentaar/Seller's remarks: With calf born on 09.05.2024 (24-0014BPJonty) sired by stud sire 18-0432Y. With stud sire 18-0432Y from 16.05.2024 until 01.07.2024. 24-0014BP - Calf of 18-0027BP Dahlia sired by stud sire 18-0432Y.



BRAHMAN COW WITH CALF - BEHRENS & PFEIFFER FARMING 081 220 5575 & 081 294 4794



COW: BEHRENS + PFEIFFER, BOX 11275 WINDHOEK 11001

OKARIRO-BRAHMAN NORA
ID: 19-0035BP

FEMALE/VROULIK

Reg. Status: REG
Gen: SP
Herdbook no.: 4042335556

Born: 2019/04/25
Age: 63 months
DNA:

Lot. 48
19-0035BP

MOTHER = CALVES: 2

AFC : 22/09/13 24/03/27

ICP: 561

Age at last calf: 4.9 (yrs - mths)

┌ JDH MR MANSO 130/1 00-0130JDH
 ┌ LORIZA PRESIDENT 97 142 97-0142NM
 └ LORIZA MISS LYNETTE 91-0056NM
 ┌ LONE-STAR PAULO MANSO 04-0954SCH
 ┌ BANCO SUNON BOY 21 89 89-0021BBBB
 └ LONE-STAR MANSO GIRL 96-0393SCH
 └ BOSWALD LADY ED 158 90 90-0158BW

Sire: OKARIRO-BRAHMAN MR GERO 09-0009BP
 ┌ H.B.S. HUNT'S 177 85 85-0177HBS
 └ H.B.S. HUNT'S HBS 205 92 92-0205HBS
 └ H.B.S. HUNT'S 131 89 89-0131HBS
 ┌ OMURUNGA MISS HBS 205/60 98-0046MAC
 ┌ KAIBRAH EL GRANDE 31 85 85-0031GS
 └ JC-JOOSTE EL GRANDE SISAL JCJ 91-0043JOO
 └ JC-JOOSTE MISS TRIPLE-SISAL 88-0009JOO

┌ LORIZA LANDRO (NM95185ZA) +95-0185NM
 ┌ LORIZA JOSE 3 (NM0217ZA) 02-0017NM
 └ LORIZA ROSEMARY 4 (NM96299ZA) +96-0299NM
 ┌ LONE-STAR JETHRO MANSO 10-0179SCH
 ┌ LORIZA X-RAY 246/93 93-0246NM
 └ LONE-STAR RESOCRAT GIRL 03-0908SCH
 └ LONE-STAR RESOTO GIRL 93-0262SCH

Dam: OKARIRO-BRAHMAN ANYA 14-0046BP
 ┌ OKABRA MR REM JUNO 8 91 91-0008OKB (AI)
 └ OKABRA RITO 00 291 00-0291OKB
 └ H.B.S. HUNT'S HBS 26 86 86-0026HBS
 ┌ OKARIRO-BRAHMAN AMI 07-0002BP
 ┌ HARROBI 80 97 97-0080ERP
 └ HALIN MISS HAL 03-0017HAL
 └ HALIN MISS MANSO 92-0024HAL

June 2024 Namibian Brahman Single-Step BREEDPLAN

	GROWTH						REPRODUCTION			CARCASS									EXTRA S		NFI-P	NFI-F
	Birth Weight kg	200 Day growth kg	400 Day growth kg	600 Day growth kg	Mat. Cow wt kg	Milk	DC	GL	Scr	Carcase	Eye Muscle	P8 Rump Fat	12/13 Fat	Retail Beef Yield	Intra-muscular Fat %	ERG Index	Wean Index	Ft lot indx	Doc.			
EBV	+0.8	+13	+24	+34	+35	+2	+2.2	-1.6	-0.1	+24	+1.4	-0.2	-0.2	+0.6	+0.0	+127	+43	+53	--	-0.04	+0.01	
Acc	70%	70%	71%	72%	65%	50%	33%	46%	56%	60%	30%	37%	36%	32%	32%							

Breed EBVs for 2022 Born Calves

EBV	+1.5	+16	+25	+32	+32	+3	-0.5	-0.8	+0.8	+18	+0.5	+0.3	+0.3	+0.0	+0.0	+\$108	+\$65	+\$68	+1.3	-0.04	-0.04
------------	------	-----	-----	-----	-----	----	------	------	------	-----	------	------	------	------	------	--------	-------	-------	------	-------	-------

Verkoper se kommentaar/Seller's remarks: With calf born on 27.03.2024 (24-0008BP Carmie) sired by stud sire 18-0432Y. With stud sire 18-0432Y from 16.05.2024 until 01.07.2024. 24-0008BP - Calf of 19-0035BP Nora sired by stud sire 18-0432Y.



BRAHMAN COW WITH CALF - BEHRENS & PFEIFFER FARMING 081 220 5575 & 081 294 4794



COW: BEHRENS + PFEIFFER, BOX 11275 WINDHOEK 11001

OKARIRO-BRAHMAN ELLIE
ID: 19-0042BP

FEMALE/VROULIK

Reg. Status: REG
Gen: SP
Herdbook no.: 4042418295

Born: 2019/09/06
Age: 59 months
DNA:

Lot. 49
19-0042BP

MOTHER = CALVES: 2

AFC : 23/03/15 24/03/30

ICP: 381

Age at last calf: 4.5 (yrs - mths)

┌ TARKA BPM 96 568 +96-0568BPM
 ┌ BOS-BLANCO IMPR LOX REX 61 02-0061BOS
 ┌ NICMAR NJ 24 +86-0024NJ
 ┌ HARROBI 07-0096ERP
 ┌ LORIZA TOLLA 2 95 171 95-0171NM
 ┌ HARROBI ERP 04-0085ERP
 ┌ HARROBI 4 99 99-0004ERP
Sire: HARROBI 14-0081ERP
 ┌ OSTERLOH MR OBS 00 112 E.T. +OBS00112
 ┌ OSTERLOH MR SUGARATA MANSO OBS 05 33 (ZA 05-0033OBS
 ┌ OSTERLOH OBS 96 36 (ZA) +OBS9636
 ┌ HARROBI 11-0112ERP
 ┌ HARROBI ERP 05-0060ERP
 ┌ HARROBI ERP 02-0062 02-0062ERP

┌ LORIZA PRESIDENT 97 142 97-0142NM
 ┌ LONE-STAR PAULO MANSO 04-0954SCH
 ┌ LONE-STAR MANSO GIRL 96-0393SCH
 ┌ OKARIRO-BRAHMAN LEONARDO 09-0021BP
 ┌ HARROBI 80 97 97-0080ERP
 ┌ HALIN MISS HAL 03-0017HAL
 ┌ HALIN MISS MANSO 92-0024HAL
Dam: OKARIRO-BRAHMAN PENNY 14-0005BP
 ┌ HARPAGO MR KIFARU BANCO 8 91-0008DLR
 ┌ PORTA SIR IAN 00-0072RB
 ┌ PORTA MISS IRENA 95-0024RB
 ┌ LARED MISS TESSA 20 06-0020DB
 ┌ GERDIA TECKLENBURG ESTO 284 95-0284ONE
 ┌ KROONVEE 02 331 02-0331JVZ
 ┌ KROONVEE MADELEIN DE MANSO +JVZ9925

June 2024 Namibian Brahman Single-Step BREEDPLAN

	GROWTH						REPRODUCTION			CARCASS									EXTRA S		
	Birth Weight kg	200 Day growth kg	400 Day growth kg	600 Day growth kg	Mat. Cow wt kg	Milk	DC	GL	Scr	Carcase	Eye Muscle	P8 Rump Fat	12/13 Fat	Retail Beef Yield	Intra-muscular Fat %	ERG Index	Wean Index	Ft lot indx	Doc.	NFI-P	
EBV	+2.2	+23	+33	+44	+39	+4	-1.0	-0.9	+1.1	+22	+0.5	+0.3	+0.3	+0.1	+0.0	+148	+101	+92	--	-0.10	-0.03
Acc	70%	70%	71%	72%	64%	53%	45%	52%	58%	60%	37%	47%	46%	38%	43%						

Breed EBVs for 2022 Born Calves

EBV	+1.5	+16	+25	+32	+32	+3	-0.5	-0.8	+0.8	+18	+0.5	+0.3	+0.3	+0.0	+0.0	+\$108	+\$65	+\$68	+1.3	-0.04	-0.04
-----	------	-----	-----	-----	-----	----	------	------	------	-----	------	------	------	------	------	--------	-------	-------	------	-------	-------

Verkoper se kommentaar/Seller's remarks: With a calf born on 30.03.2024 (24-0009BP Rex) sired by stud sire 18-0432Y. With stud sire 18-0432Y from 16.05.2024 until 01.07.2024. 24-0009BP - Calf of 19-0042BP Ellie sired by stud sire 18-0432Y.



BRAHMAN COW WITH CALF - BEHRENS & PFEIFFER FARMING 081 220 5575 & 081 294 4794



COW: BEHRENS + PFEIFFER, BOX 11275 WINDHOEK 11001

OKARIRO-BRAHMAN CASSIDY FEMALE/VROULIK
 ID: 20-0025BP

Reg. Status: REG
 Gen: SP
 Herdbook no.: 4042669095

Born: 2020/12/19
 Age: 44 months
 DNA:

Lot. 50
20-0025BP

MOTHER = CALVES: 1 AFC : 24/02/23

ICP: Age at last calf: 3.2 (yrs - mths)

┌ RIO REMINGTON MANSO 214 +RIO96214
 └ RIO POWER MANSO 67 (ZA) 02-0067RIO (AI)
 ┌ RIO MISS MANSO 26 (ZA) +RIO9826
 └ NEDIBEST 09 247 09-0247WIL (AI) (ET)
 ┌ EBBUL BUL 95 28 (ZA) +BUL9528
 └ NEDIBEST WIL 00 209 (ZA) +WIL00209
 ┌ NEDIBEST WIL 10 91 (ZA) +WIL9110

Sire: KUPFERBERG MR 15-0743KU

┌ BOS-BLANCO 613 97-0613BOS
 └ BOS-BLANCO BOS LOX REX 94 00-0094BOS
 ┌ TARKA 69 85 BPM8569
 └ KUPFERBERG LADY KUPFERBERG 05-0433KU
 ┌ HALFGWIN 45 90 90-0045HJW
 └ KUPFERBERG LADY KUPFERBERG 00-0142KU
 ┌ KUPFERBERG LADY KUPFERBERG 97-0105KU

┌ LORIZA LANDRO (NM95185ZA) +95-0185NM
 └ LORIZA JOSE 3 (NM0217ZA) 02-0017NM
 ┌ LORIZA ROSEMARY 4 (NM96299ZA) +96-0299NM
 └ LONE-STAR JETHRO MANSO 10-0179SCH
 ┌ LORIZA X-RAY 246/93 93-0246NM
 └ LONE-STAR RESOCRAT GIRL 03-0908SCH
 ┌ LONE-STAR RESOTO GIRL 93-0262SCH

Dam: OKARIRO-BRAHMAN NANNIE 14-0050BP

┌ MAKALANI MR COLORADO 00-0035KG (AI)
 └ SAVANNAH ELE SUSAN 7 07-0747U
 ┌ SAVANNAH ELE ELAINE 03-0456U
 └ OKARIRO-BRAHMAN POPPY 11-0060BP
 ┌ TECKLENBURG SIR LOUIS 86 94 94-0086HS
 └ OKABRA AURA 02 833 02-0833OKB
 ┌ OKABRA ARISO 16 95 95-0016OKB

June 2024 Namibian Brahman Single-Step BREEDPLAN

	GROWTH						REPRODUCTION			CARCASS									EXTRA S		NFI-F
	Birth Weight kg	200 Day growth kg	400 Day growth kg	600 Day growth kg	Mat. Cow wt kg	Milk	DC	GL	Scr	Carcase	Eye Muscle	P8 Rump Fat	12/13 Fat	Retail Beef Yield	Intra-muscular Fat %	ERG Index	Wean Index	Ft lot indx	Doc.	NFI-P	
EBV	+1.4	+13	+22	+27	+34	+1	+1.2	-0.5	+0.3	+17	+0.4	-0.1	+0.0	+0.0	+0.0	+74	+32	+41	--	-0.01	+0.03
Acc	65%	63%	64%	65%	57%	46%	41%	47%	48%	51%	31%	41%	40%	32%	38%						

Breed EBVs for 2022 Born Calves

EBV	+1.5	+16	+25	+32	+32	+3	-0.5	-0.8	+0.8	+18	+0.5	+0.3	+0.3	+0.0	+0.0	+\$108	+\$65	+\$68	+1.3	-0.04	-0.04
------------	------	-----	-----	-----	-----	----	------	------	------	-----	------	------	------	------	------	--------	-------	-------	------	-------	-------

Verkoper se kommentaar/Seller's remarks: With a calf born on 23.02.2024 (24-0004BP Elvis) sired by stud sire 18-0432Y. With stud sire 18-0432Y from 16.05.2024 until 01.07.2024. 24-0004BP - Calf of 20-0025BP Cassidy sired by stud sire 18-0432Y.



BRAHMAN COW WITH CALF - BEHRENS & PFEIFFER FARMING 081 220 5575 & 081 294 4794



HEIFER: BEHRENS + PFEIFFER, BOX 11275 WINDHOEK 11001

OKARIRO-BRAHMAN KIARA
ID: 20-0038BP

FEMALE/VROULIK

Reg. Status: REG
Gen: SP
Herdbook no.: 4042669228

Born: 2020/12/29
Age: 43 months
DNA:

Lot. 51
20-0038BP

MOTHER = CALVES: 1 AFC : 24/03/06

ICP: Age at last calf: 3.2 (yrs - mths)

┌ TARKA BPM 96 568 +96-0568BPM
 ┌ BOS-BLANCO IMPR LOX REX 61 02-0061BOS
 └ NICMAR NJ 24 +86-0024NJ
 ┌ HARROBI 07-0096ERP
 ┌ LORIZA TOLLA 2 95 171 95-0171NM
 └ HARROBI ERP 04-0085ERP
 └ HARROBI 4 99 99-0004ERP

Sire: HARROBI 14-0081ERP

┌ OSTERLOH MR OBS 00 112 E.T. +OBS00112
 ┌ OSTERLOH MR SUGARATA MANSO OBS 05 33 (ZA 05-0033OBS
 └ OSTERLOH OBS 96 36 (ZA) +OBS9636
 ┌ HARROBI 11-0112ERP
 ┌ HARROBI ERP 05-0060ERP
 └ HARROBI ERP 02-0062 02-0062ERP

┌ LORIZA PRESIDENT 97 142 97-0142NM
 ┌ LONE-STAR PAULO MANSO 04-0954SCH
 └ LONE-STAR MANSO GIRL 96-0393SCH
 ┌ OKARIRO-BRAHMAN MR GERO 09-0009BP
 ┌ H.B.S. HUNT'S HBS 205 92 92-0205HBS
 └ OMURUNGA MISS HBS 205/60 98-0046MAC
 └ JC-JOOSTE EL GRANDE SISAL JCJ 91-0043JOO

Dam: OKARIRO-BRAHMAN STORM 17-0021BP

┌ KUPFERBERG MR NEVADA 99-0121KU
 ┌ KUPFERBERG MR KUPFERBERG 06-0656KU
 └ KUPFERBERG LADY KUPFERBERG 00-0159KU
 ┌ OKARIRO-BRAHMAN MISS ALICE 12-0021BP
 ┌ HARROBI ERP 02-0029 02-0029ERP
 └ HARROBI 07-0148ERP
 └ HARROBI ERP 03 61 03-0061ERP

June 2024 Namibian Brahman Single-Step BREEDPLAN

	GROWTH						REPRODUCTION			CARCASS									EXTRA S		NFI-F
	Birth Weight kg	200 Day growth kg	400 Day growth kg	600 Day growth kg	Mat. Cow wt kg	Milk	DC	GL	Scr	Carcase	Eye Muscle	P8 Rump Fat	12/13 Fat	Retail Beef Yield	Intra-muscular Fat %	ERG Index	Wean Index	Ft lot indx	Doc.	NFI-P	
EBV	+2.9	+20	+29	+42	+48	+3	-1.3	+0.0	+0.4	+20	+0.4	+0.4	+0.3	+0.0	+0.0	+117	+57	+57	--	-0.07	+0.00
Acc	70%	69%	70%	71%	63%	50%	44%	50%	55%	58%	35%	44%	43%	36%	41%						

Breed EBVs for 2022 Born Calves

EBV	+1.5	+16	+25	+32	+32	+3	-0.5	-0.8	+0.8	+18	+0.5	+0.3	+0.3	+0.0	+0.0	+\$108	+\$65	+\$68	+1.3	-0.04	-0.04
------------	------	-----	-----	-----	-----	----	------	------	------	-----	------	------	------	------	------	--------	-------	-------	------	-------	-------

Verkoper se kommentaar/Seller's remarks: With a calf born on 07.03.2024 (24-0005BP Clint) sired by stud sire 18-0432Y. With stud sire 18-0432Y from 16.05.2024 until 01.07.2024. 24-0005BP - Calf of 20-0038BP Kiara sired by stud sire 18-0432Y.



BRAHMAN COW WITH CALF - BEHRENS & PFEIFFER FARMING 081 220 5575 & 081 294 4794



COW: BEHRENS + PFEIFFER, BOX 11275 WINDHOEK 11001

OKARIRO-BRAHMAN AVIANA
ID: 21-0008BP

FEMALE/VROULIK

Reg. Status: REG
Gen: SP
Herdbook no.: 4042669301

Born: 2021/01/23
Age: 42 months
DNA:

Lot. 52
21-0008BP

MOTHER = CALVES: 1 AFC : 24/03/26

ICP: Age at last calf: 3.2 (yrs - mths)

┌ TARKA BPM 96 568 +96-0568BPM
 ┌ BOS-BLANCO IMPR LOX REX 61 02-0061BOS
 └ NICMAR NJ 24 +86-0024NJ
 ┌ HARROBI 07-0096ERP
 ┌ LORIZA TOLLA 2 95 171 95-0171NM
 └ HARROBI ERP 04-0085ERP
 └ HARROBI 4 99 99-0004ERP

Sire: HARROBI 14-0081ERP
 ┌ OSTERLOH MR OBS 00 112 E.T. +OBS00112
 ┌ OSTERLOH MR SUGARATA MANSO OBS 05 33 (ZA 05-0033OBS
 └ OSTERLOH OBS 96 36 (ZA) +OBS9636
 └ HARROBI 11-0112ERP
 ┌ HARROBI ERP 05-0060ERP
 └ HARROBI ERP 02-0062 02-0062ERP

┌ LORIZA PRESIDENT 97 142 97-0142NM
 ┌ LONE-STAR PAULO MANSO 04-0954SCH
 └ LONE-STAR MANSO GIRL 96-0393SCH
 ┌ OKARIRO-BRAHMAN LEONARDO 09-0021BP
 ┌ HARROBI 80 97 97-0080ERP
 └ HALIN MISS HAL 03-0017HAL
 └ HALIN MISS MANSO 92-0024HAL

Dam: OKARIRO-BRAHMAN ELIZA 18-0004BP
 ┌ TECKLENBURG SIR LOUIS 86 94 94-0086HS
 ┌ OKABRA REMBO 02 828 02-0828OKB
 └ JAPIE EMPRESS 89-0040CO
 └ OKABRA MIRA 09 185 09-0185OKB
 ┌ BOS BLANCO 472 96-0472BOS
 └ OKABRA HERA 00 327 00-0327OKB (AI)
 └ OKABRA KOSMOS 97 84 97-0084OKB

June 2024 Namibian Brahman Single-Step BREEDPLAN

	GROWTH						REPRODUCTION			CARCASS									EXTRA S		NFI-P	NFI-F
	Birth Weight kg	200 Day growth kg	400 Day growth kg	600 Day growth kg	Mat. Cow wt kg	Milk	DC	GL	Scr	Carcase	Eye Muscle	P8 Rump Fat	12/13 Fat	Retail Beef Yield	Intra-muscular Fat %	ERG Index	Wean Index	Ft lot indx	Doc.			
EBV	+1.8	+18	+25	+32	+28	+3	-0.7	-0.8	+0.8	+17	+0.3	+0.7	+0.5	-0.1	+0.1	+105	+81	+68	--	-0.10	-0.04	
Acc	63%	65%	65%	66%	59%	48%	42%	48%	52%	54%	35%	43%	42%	36%	40%							

Breed EBVs for 2022 Born Calves

EBV	+1.5	+16	+25	+32	+32	+3	-0.5	-0.8	+0.8	+18	+0.5	+0.3	+0.3	+0.0	+0.0	+\$108	+\$65	+\$68	+1.3	-0.04	-0.04
------------	------	-----	-----	-----	-----	----	------	------	------	-----	------	------	------	------	------	--------	-------	-------	------	-------	-------

Verkoper se kommentaar/Seller's remarks: With a calf born on 26.03.2024 (24-0007BP Ava) sired by stud sire 18-0432Y. With stud sire 18-0432Y from 16.05.2024 until 01.07.2024. 24-0007BP - Calf of 21-0008BP Aviana sired by stud sire 18-0432Y.



BRAHMAN COW WITH CALF - BEHRENS & PFEIFFER FARMING 081 220 5575 & 081 294 4794



COW: BEHRENS + PFEIFFER, BOX 11275 WINDHOEK 11001

OKARIRO-BRAHMAN VIVIANA
ID: 21-0009BP

FEMALE/VROULIK

Reg. Status: REG
Gen: SP
Herdbook no.: 4042738973

Born: 2021/01/28
Age: 42 months
DNA:

Lot. 53
21-0009BP

MOTHER = CALVES: 1 AFC : 24/04/13

ICP: Age at last calf: 3.2 (yrs - mths)

♂ RIO REMINGTON MANSO 214 +RIO96214
 ♂ RIO POWER MANSO 67 (ZA) 02-0067RIO (AI)
 ♂ RIO MISS MANSO 26 (ZA) +RIO9826
 ♂ NEDIBEST 09 247 09-0247WIL (AI) (ET)
 ♂ EBBUL BUL 95 28 (ZA) +BUL9528
 ♂ NEDIBEST WIL 00 209 (ZA) +WIL00209
 ♂ NEDIBEST WIL 10 91 (ZA) +WIL9110

Sire: KUPFERBERG MR 15-0743KU
 ♂ BOS-BLANCO 613 97-0613BOS
 ♂ BOS-BLANCO BOS LOX REX 94 00-0094BOS
 ♂ TARKA 69 85 BPM8569
 ♂ KUPFERBERG LADY KUPFERBERG 05-0433KU
 ♂ HALFGWIN 45 90 90-0045HJW
 ♂ KUPFERBERG LADY KUPFERBERG 00-0142KU
 ♂ KUPFERBERG LADY KUPFERBERG 97-0105KU

 ♂ EL-SIERRA 90 22 90-0022TRS
 ♂ KUPFERBERG MR NEVADA 99-0121KU
 ♂ KUPFERBERG MISS VICKY 94-0042KU
 ♂ KUPFERBERG MR KUPFERBERG 06-0656KU
 ♂ ARROW AUQUSTINE 1254 97-1254TH
 ♂ KUPFERBERG LADY KUPFERBERG 00-0159KU
 ♂ HEIBRAH MISS SUGAR 55 86 86-0055SH

Dam: OKARIRO-BRAHMAN MISS JANA 12-0032BP
 ♂ DOEPIE SIR EMPEROR 94-0057HNP
 ♂ WETMER EMPEROR 99-24 99-0024JR
 ♂ WETMER RED KING 16 92 92-0016JR
 ♂ OKARIRO-BRAHMAN KELLY 07-0018BP
 ♂ HARROBI 83 97 97-0083ERP
 ♂ WETMER HARROBI 04-114 04-0114JR
 ♂ WISANA BSC 01-64 01-0064BSC

June 2024 Namibian Brahman Single-Step BREEDPLAN

	GROWTH						REPRODUCTION			CARCASS									EXTRA		
	Birth Weight kg	200 Day growth kg	400 Day growth kg	600 Day growth kg	Mat. Cow wt kg	Milk	DC	GL	Scr	Carcase	Eye Muscle	P8 Rump Fat	12/13 Fat	Retail Beef Yield	Intra-muscular Fat %	ERG Index	Wean Index	Ft lot indx	Doc.	NFI-P	NFI-F
EBV	+1.8	+17	+26	+33	+42	+3	-0.8	-0.9	+0.6	+18	-0.2	-0.2	-0.2	-0.2	+0.0	+88	+53	+56	--	+0.01	-0.01
Acc	64%	58%	57%	57%	53%	44%	38%	46%	48%	45%	29%	39%	38%	29%	36%						

Breed EBVs for 2022 Born Calves

EBV	+1.5	+16	+25	+32	+32	+3	-0.5	-0.8	+0.8	+18	+0.5	+0.3	+0.3	+0.0	+0.0	+\$108	+\$65	+\$68	+1.3	-0.04	-0.04
-----	------	-----	-----	-----	-----	----	------	------	------	-----	------	------	------	------	------	--------	-------	-------	------	-------	-------

Verkoper se kommentaar/Seller's remarks: With a calf born on 13.04.2024 (24-0012BP Spencer) sired by stud sire 18-0432Y. With stud sire 18-0432Y from 16.05.2024 until 01.07.2024. 24-0012BP - Calf of 21-0009BP Viviana sired by stud sire 18-0432Y.



BRAHMAN COW-IN-CALF - BEHRENS & PFEIFFER FARMING 081 220 5575 & 081 294 4794

COWS: BEHRENS + PFEIFFER, BOX 11275 WINDHOEK 11001

OKARIRO-BRAHMAN MISS CINDERELLA
ID: 12-0036BP

FEMALE/VROULIK

Reg. Status: REG
Gen: SP
Herdbook no.: 4040970230

Born: 2012/07/27
Age: 144 months
DNA:

Lot. 54
12-0036BP

OWN RECORD: 8

AFC : 15/07/12 16/11/11 17/10/21 19/02/03 20/07/27(Ab) 21/05/28 22/08/22 23/10/19

ICP: 432

Age at last calf: 11.2 (yrs - mths)

♂ JDH REMNINGTON MANSO 784 2 +350425
 ♂ OKABRA MR REM JUNO 8 91 91-0008OKB (AI)
 ♀ OKABRA JUNO 5-88 88-0005OKB
 ♂ OKABRA RITO 00 291 00-0291OKB
 ♂ H.B.S. HUNT'S 77 82 82-0077HBS
 ♀ H.B.S. HUNT'S HBS 26 86 86-0026HBS
 ♀ H.B.S. HUNT'S HBS 69 83 83-0069HBS
Sire: OKARIRO-BRAHMAN PRINCE HARRY 07-0009BP
 ♂ SIX-W MR 221 91 91-0221-6W (AI)
 ♂ HARROBI 80 97 97-0080ERP
 ♀ HARROBI 2 95 95-0002ERP
 ♀ HALIN MISS HAL 04-0013HAL
 ♂ TARKA BPM 406 92 92-0406BPM
 ♀ HALIN MISS TAR 00-0020HAL
 ♀ HALIN MISS CHAMP 94-0043HAL

♂ CHRISOLTON 23 88-0023PPPP
 ♂ CHRISOLTON 44 92-0044PPPP
 ♀ CHRISOLTON 8 85 85-0008PPPP
 ♂ RYNAND MUDGE 02-0044 02-0044Y
 ♂ HEIBRAH MR MAX 30 86 86-0030SH
 ♀ LORDEN LORA 90-0024VHB
 ♀ LORABRAHM 2 84 84-0002FDL

Dam: OKARIRO-BRAHMAN CINDY 08-0007BP

♂ SIX-W MR 221 91 91-0221-6W (AI)
 ♂ HARROBI 27 95 95-0027ERP
 ♀ ABEL-KOTZE MEJ VERNON 44 84 84-0044ADK
 ♀ OMATAKO-GREY 99 43 99-0043PPPP
 ♂ SAMPOUR VT 42 89 89-0042VT
 ♀ OMATAKO GREY 76/94 94-0076EI
 ♀ OMATAKO MISS NATAL 89-0073EI

June 2024 Namibian Brahman Single-Step BREEDPLAN

	GROWTH						REPRODUCTION			CARCASS							EXTRAS				
	Birth Weight kg	200 Day growth kg	400 Day growth kg	600 Day growth kg	Mat. Cow wt kg	Milk	DC	GL	Scr	Carcase	Eye Muscle	P8 Rump Fat	12/13 Fat	Retail Beef Yield	Intra-muscular Fat %	ERG Index	Wean Index	Ft lot index	Doc.	NFI-P	NFI-F
EBV	+2.4	+16	+25	+28	+21	+4	-0.3	+0.0	+0.3	+16	+0.0	+0.5	+0.4	-0.1	+0.0	+76	+65	+61	--	-0.05	-0.08
Acc	75%	72%	73%	75%	75%	65%	37%	51%	63%	65%	37%	41%	41%	39%	36%						

Breed EBVs for 2022 Born Calves

EBV	+1.5	+16	+25	+32	+32	+3	-0.5	-0.8	+0.8	+18	+0.5	+0.3	+0.3	+0.0	+0.0	+\$108	+\$65	+\$68	+1.3	--0.04	--0.04
-----	------	-----	-----	-----	-----	----	------	------	------	-----	------	------	------	------	------	--------	-------	-------	------	--------	--------

Verkoper se kommentaar/Seller's remarks: 4 months in calf as certified on 30.05.2024 sired by stud sire 15-0743KU.



BRAHMAN COW-IN-CALF - BEHRENS & PFEIFFER FARMING 081 220 5575 & 081 294 4794



COWS: BEHRENS + PFEIFFER, BOX 11275 WINDHOEK 11001

OKARIRO-BRAHMAN MISS RUBY FEMALE/ROULIK
ID: 13-0037BP

Reg. Status: REG
Gen: SP
Herdbook no.: 4041135726

Born: 2013/11/20
Age: 129 months
DNA:

Lot. 55
13-0037BP

OWN RECORD: 6

AFC : 16/10/22 17/12/16 19/05/31 20/12/26 22/01/25 23/10/13

ICP: 510

Age at last calf: 9.8 (yrs - mths)

┌ JDH MR MANSO 130/1 00-0130JDH
 └ LORIZA PRESIDENT 97 142 97-0142NM
 └ LORIZA MISS LYNETTE 91-0056NM
 ┌ LONE-STAR PAULO MANSO 04-0954SCH
 └ BANCO SUNON BOY 21 89 89-0021BBBB
 └ LONE-STAR MANSO GIRL 96-0393SCH
 └ BOSWALD LADY ED 158 90 90-0158BW

Sire: OKARIRO-BRAHMAN TONI 09-0027BP

┌ LORIZA VORZON 3 90-0227NM
 └ MAKALANI KING 94-0018KG
 └ JAPIE MISS ULTIMO 91-0008CO
 └ OMATAKO-GREY 01 46 01-0046PPPP (TW)
 └ JDH BENNETT MANSO 497 (593876 ABBA) 86-0497JDH
 └ OMATAKO-GREY 16-96 96-0016PPPP
 └ CHRISOLTON 55 86-0055PPPP

┌ JDH MR MANSO 130/1 00-0130JDH
 └ LORIZA PRESIDENT 97 142 97-0142NM
 └ LORIZA MISS LYNETTE 91-0056NM
 ┌ LONE-STAR PAULO MANSO 04-0954SCH
 └ BANCO SUNON BOY 21 89 89-0021BBBB
 └ LONE-STAR MANSO GIRL 96-0393SCH
 └ BOSWALD LADY ED 158 90 90-0158BW

Dam: OKARIRO-BRAHMAN KRISTY 10-0018BP

┌ LORIZA VORZON 3 90-0227NM
 └ MAKALANI KING 94-0018KG
 └ JAPIE MISS ULTIMO 91-0008CO
 └ OMATAKO-GREY 01 45 01-0045PPPP
 └ CHRISOLTON 23 88-0023PPPP
 └ OMATAKO-GREY 10-96 96-0010PPPP
 └ CHRISOLTON 53 90-0053PPPP

June 2024 Namibian Brahman Single-Step BREEDPLAN

	GROWTH						REPRODUCTION			CARCASS							EXTRAS				
	Birth Weight kg	200 Day growth kg	400 Day growth kg	600 Day growth kg	Mat. Cow wt kg	Milk	DC	GL	Scr	Carcase	Eye Muscle	P8 Rump Fat	12/13 Fat	Retail Beef Yield	Intra-muscular Fat %	ERG Index	Wean Index	Ft lot index	Doc.	NFI-P	NFI-F
EBV	+1.1	+15	+26	+40	+43	+7	-2.0	-1.1	+0.9	+23	+1.9	-0.3	-0.2	+0.8	-0.1	+165	+82	+93	--	--	--
Acc	78%	79%	79%	80%	77%	71%	29%	55%	65%	71%	35%	39%	39%	38%	29%						

Breed EBVs for 2022 Born Calves

EBV	+1.5	+16	+25	+32	+32	+3	-0.5	-0.8	+0.8	+18	+0.5	+0.3	+0.3	+0.0	+0.0	+\$108	+\$65	+\$68	+1.3	--0.04	--0.04
-----	------	-----	-----	-----	-----	----	------	------	------	-----	------	------	------	------	------	--------	-------	-------	------	--------	--------

Verkoper se kommentaar/Seller's remarks: 3 months in calf certified on 30.05.2024 sired by stud sire 18-0432Y.



BRAHMAN HEIFER-IN-CALF - BEHRENS & PFEIFFER FARMING 081 220 5575 & 081 294 4794



HEIFER: BEHRENS + PFEIFFER, BOX 11275 WINDHOEK 11001

OKARIRO-BRAHMAN ALICIA
ID: 21-0018BP

FEMALE/VROULIK

Reg. Status: REG
Gen: SP
Herdbook no.: 4042764656

Born: 2021/06/04
Age: 38 months
DNA:

Lot. 56
21-0018BP

MOTHER = CALVES: 8

AFC : 16/01/11 17/02/14 18/03/24 19/04/30 20/07/01 21/06/04 22/09/03 23/10/27

ICP: 407

Age at last calf: 10.2 (yrs - mths)

┌ TARKA BPM 96 568 +96-0568BPM
 └ BOS-BLANCO IMPR LOX REX 61 02-0061BOS
 └ NICMAR NJ 24 +86-0024NJ
 ┌ HARROBI 07-0096ERP
 └ LORIZA TOLLA 2 95 171 95-0171NM
 └ HARROBI ERP 04-0085ERP
 └ HARROBI 4 99 99-0004ERP

Sire: HARROBI 14-0081ERP
 ┌ OSTERLOH MR OBS 00 112 E.T. +OBS00112
 └ OSTERLOH MR SUGARATA MANSO OBS 05 33 (ZA 05-0033OBS
 └ OSTERLOH OBS 96 36 (ZA) +OBS9636
 ┌ HARROBI 11-0112ERP
 └ HARROBI ERP 05-0060ERP
 └ HARROBI ERP 02-0062 02-0062ERP

┌ LORIZA PRESIDENT 97 142 97-0142NM
 └ LONE-STAR PAULO MANSO 04-0954SCH
 └ LONE-STAR MANSO GIRL 96-0393SCH
 ┌ OKARIRO-BRAHMAN LEONARDO 09-0021BP
 └ HARROBI 80 97 97-0080ERP
 └ HALIN MISS HAL 03-0017HAL
 └ HALIN MISS MANSO 92-0024HAL

Dam: OKARIRO-BRAHMAN EVA 13-0033BP
 ┌ TECKLENBURG RIZA 88 2 (ZA) +HS882
 └ WOKUMA 98050 98-0050WB (AI)
 └ WOKUMA 95030 95-0030WB (AI)
 ┌ WOKUMA 08 63 08-0063WB
 └ LORDEN ROY 96-0172VHB
 └ WOKUMA MRS-0161 01-0061WB
 └ WOKUMA 96013 96-0013WB

June 2024 Namibian Brahman Single-Step BREEDPLAN

	GROWTH						REPRODUCTION			CARCASS									EXTRA	NFI-P	NFI-F
	Birth Weight kg	200 Day growth kg	400 Day growth kg	600 Day growth kg	Mat. Cow wt kg	Milk	DC	GL	Scr	Carcase	Eye Muscle	P8 Rump Fat	12/13 Fat	Retail Beef Yield	Intra-muscular Fat %	ERG Index	Wean Index	Ft lot indx	Doc.		
EBV	+1.4	+13	+21	+26	+19	+2	+0.1	-0.5	+0.3	+17	+1.0	+0.9	+0.8	+0.1	+0.1	+96	+60	+60	--	-0.09	-0.07
Acc	68%	68%	69%	70%	62%	52%	45%	51%	58%	58%	37%	47%	46%	39%	43%						

Breed EBVs for 2022 Born Calves

EBV	+1.5	+16	+25	+32	+32	+3	-0.5	-0.8	+0.8	+18	+0.5	+0.3	+0.3	+0.0	+0.0	+\$108	+\$65	+\$68	+1.3	-0.04	-0.04
------------	------	-----	-----	-----	-----	----	------	------	------	-----	------	------	------	------	------	--------	-------	-------	------	-------	-------

Verkoper se kommentaar/Seller's remarks: 3 months in calf as certified on 30.05.2024 sired by stud sire 18-0432Y.



BRAHMAN HEIFER-IN-CALF - BEHRENS & PFEIFFER FARMING 081 220 5575 & 081 294 4794



HEIFER: BEHRENS + PFEIFFER, BOX 11275 WINDHOEK 11001

OKARIRO-BRAHMAN AMIRA
ID: 21-0020BP

FEMALE/VROULIK

Reg. Status: REG
Gen: SP
Herdbook no.: 4042764672

Born: 2021/06/18
Age: 38 months
DNA:

Lot. 57
21-0020BP

MOTHER = CALVES: 7

AFC : 14/12/16 16/03/09 17/08/25 19/02/16 20/05/29 21/06/18 23/02/27

ICP: 500

Age at last calf: 10.7 (yrs - mths)

┌ TARKA BPM 96 568 +96-0568BPM
 ┌ BOS-BLANCO IMPR LOX REX 61 02-0061BOS
 ┌ NICMAR NJ 24 +86-0024NJ
 ┌ HARROBI 07-0096ERP
 ┌ LORIZA TOLLA 2 95 171 95-0171NM
 ┌ HARROBI ERP 04-0085ERP
 ┌ HARROBI 4 99 99-0004ERP
Sire: HARROBI 14-0081ERP
 ┌ OSTERLOH MR OBS 00 112 E.T. +OBS00112
 ┌ OSTERLOH MR SUGARATA MANSO OBS 05 33 (ZA 05-0033OBS
 ┌ OSTERLOH OBS 96 36 (ZA) +OBS9636
 ┌ HARROBI 11-0112ERP
 ┌ HARROBI ERP 05-0060ERP
 ┌ HARROBI ERP 02-0062 02-0062ERP

┌ EL-SIERRA 90 22 90-0022TRS
 ┌ KUPFERBERG MR NEVADA 99-0121KU
 ┌ KUPFERBERG MISS VICKY 94-0042KU
 ┌ KUPFERBERG MR KUPFERBERG 06-0656KU
 ┌ ARROW AUQUSTINE 1254 97-1254TH
 ┌ KUPFERBERG LADY KUPFERBERG 00-0159KU
 ┌ HEIBRAH MISS SUGAR 55 86 86-0055SH
Dam: OKARIRO-BRAHMAN MISS ALICE 12-0021BP
 ┌ OKABRA OMIR 98 23 98-0023OKB
 ┌ HARROBI ERP 02-0029 02-0029ERP
 ┌ HARROBI 60 98 98-0060ERP (AI)
 ┌ HARROBI 07-0148ERP
 ┌ LORIZA TOLLA 2 95 171 95-0171NM
 ┌ HARROBI ERP 03 61 03-0061ERP
 ┌ SAMPOUR VT 90 90-0009VT

June 2024 Namibian Brahman Single-Step BREEDPLAN

	GROWTH						REPRODUCTION			CARCASS								EXTRA			
	Birth Weight kg	200 Day growth kg	400 Day growth kg	600 Day growth kg	Mat. Cow wt kg	Milk	DC	GL	Scr	Carcase	Eye Muscle	P8 Rump Fat	12/13 Fat	Retail Beef Yield	Intra-muscular Fat %	ERG Index	Wean Index	Ft lot indx	Doc.	NFI-P	NFI-F
EBV	+1.6	+18	+25	+33	+32	+2	-1.7	-0.7	+0.8	+17	-0.2	+0.5	+0.4	-0.2	+0.1	+107	+75	+68	--	-0.07	-0.01
Acc	68%	67%	68%	69%	61%	52%	45%	50%	56%	57%	36%	45%	44%	37%	42%						

Breed EBVs for 2022 Born Calves

EBV	+1.5	+16	+25	+32	+32	+3	-0.5	-0.8	+0.8	+18	+0.5	+0.3	+0.3	+0.0	+0.0	+\$108	+\$65	+\$68	+1.3	-0.04	-0.04
-----	------	-----	-----	-----	-----	----	------	------	------	-----	------	------	------	------	------	--------	-------	-------	------	-------	-------

Verkoper se kommentaar/Seller's remarks: 3-4 months in calf as certified on 30.05.2024 sired by stud sire 18-0432Y.



BRAHMAN HEIFER-IN-CALF - BEHRENS & PFEIFFER FARMING 081 220 5575 & 081 294 4794



HEIFER: BEHRENS + PFEIFFER, BOX 11275 WINDHOEK 11001

OKARIRO-BRAHMAN ANESIA
ID: 21-0023BP

FEMALE/VROULIK

Reg. Status: REG
Gen: SP
Herdbook no.: 4042764706

Born: 2021/07/09
Age: 37 months
DNA:

Lot. 58
21-0023BP

MOTHER = CALVES: 7

AFC : 15/09/20 16/12/07 18/02/11 20/06/05 21/07/09 22/09/08 23/11/08

ICP: 496

Age at last calf: 10.9 (yrs - mths)

┌ TARKA BPM 96 568 +96-0568BPM
 ┌ BOS-BLANCO IMPR LOX REX 61 02-0061BOS
 ┌ NICMAR NJ 24 +86-0024NJ
 ┌ HARROBI 07-0096ERP
 ┌ LORIZA TOLLA 2 95 171 95-0171NM
 ┌ HARROBI ERP 04-0085ERP
 ┌ HARROBI 4 99 99-0004ERP

 ┌ OSTERLOH MR OBS 00 112 E.T. +OBS00112
 ┌ OSTERLOH MR SUGARATA MANSO OBS 05 33 (ZA 05-0033OBS
 ┌ OSTERLOH OBS 96 36 (ZA) +OBS9636
 ┌ HARROBI 11-0112ERP
 ┌ HARROBI ERP 05-0060ERP
 ┌ HARROBI ERP 02-0062 02-0062ERP

Sire: HARROBI 14-0081ERP

┌ JDH MR MANSO 130/1 00-0130JDH
 ┌ LORIZA PRESIDENT 97 142 97-0142NM
 ┌ LORIZA MISS LYNETTE 91-0056NM
 ┌ LONE-STAR PAULO MANSO 04-0954SCH
 ┌ BANCO SUNON BOY 21 89 89-0021BBBB
 ┌ LONE-STAR MANSO GIRL 96-0393SCH
 ┌ BOSWALD LADY ED 158 90 90-0158BW

 ┌ SIX-W MR 221 91 91-0221-6W (AI)
 ┌ HARROBI 80 97 97-0080ERP
 ┌ HARROBI 2 95 95-0002ERP
 ┌ HALIN MISS HAL 03-0017HAL
 ┌ CHRISLTON 63 85 85-0063PPPP
 ┌ HALIN MISS MANSO 92-0024HAL
 ┌ HALIN LOTTIE HAL 5 81 81-0005HAL

Dam: OKARIRO-BRAHMAN JILL 12-0060BP

June 2024 Namibian Brahman Single-Step BREEDPLAN

	GROWTH						REPRODUCTION			CARCASS									EXTRA	NFI-P	NFI-F
	Birth Weight kg	200 Day growth kg	400 Day growth kg	600 Day growth kg	Mat. Cow wt kg	Milk	DC	GL	Scr	Carcase	Eye Muscle	P8 Rump Fat	12/13 Fat	Retail Beef Yield	Intra-muscular Fat %	ERG Index	Wean Index	Ft lot indx	Doc.		
EBV	+2.2	+17	+24	+32	+29	+4	-1.5	-0.4	+0.7	+17	+0.8	+0.7	+0.6	+0.1	+0.0	+106	+77	+69	--	-0.10	-0.05
Acc	68%	67%	68%	69%	62%	52%	43%	50%	56%	57%	36%	45%	44%	37%	41%						

Breed EBVs for 2022 Born Calves

EBV	+1.5	+16	+25	+32	+32	+3	-0.5	-0.8	+0.8	+18	+0.5	+0.3	+0.3	+0.0	+0.0	+\$108	+\$65	+\$68	+1.3	-0.04	-0.04
------------	------	-----	-----	-----	-----	----	------	------	------	-----	------	------	------	------	------	--------	-------	-------	------	-------	-------

Verkoper se kommentaar/Seller's remarks: 3 months in calf as certified on 30.05.2024 sired by stud sire 18-0432Y.



BRAHMAN HEIFER IN CALF - BEHRENS & PFEIFFER FARMING 081 220 5575 & 081 294 4794



HEIFER: BEHRENS + PFEIFFER, BOX 11275 WINDHOEK 11001

OKARIRO-BRAHMAN JAMIE
ID: 21-0027BP

FEMALE/VROULIK

Reg. Status: REG
Gen: SP
Herdbook no.: 4042807810

Born: 2021/08/05
Age: 36 months
DNA:

Lot. 59
21-0027BP

MOTHER = CALVES: 9

AFC : 14/08/18 15/09/02 16/09/26 17/12/31 19/02/02 20/07/22 21/08/05 22/09/04 23/11/09

ICP: 422

Age at last calf: 12.3 (yrs - mths)

┌ TARKA BPM 96 568 +96-0568BPM
 ┌ BOS-BLANCO IMPR LOX REX 61 02-0061BOS
 ┌ NICMAR NJ 24 +86-0024NJ
 ┌ HARROBI 07-0096ERP
 ┌ LORIZA TOLLA 2 95 171 95-0171NM
 ┌ HARROBI ERP 04-0085ERP
 ┌ HARROBI 4 99 99-0004ERP
Sire: HARROBI 14-0081ERP
 ┌ OSTERLOH MR OBS 00 112 E.T. +OBS00112
 ┌ OSTERLOH MR SUGARATA MANSO OBS 05 33 (ZA 05-0033OBS
 ┌ OSTERLOH OBS 96 36 (ZA) +OBS9636
 ┌ HARROBI 11-0112ERP
 ┌ HARROBI ERP 05-0060ERP
 ┌ HARROBI ERP 02-0062 02-0062ERP

┌ JDH MR MANSO 130/1 00-0130JDH
 ┌ LORIZA PRESIDENT 97 142 97-0142NM
 ┌ LORIZA MISS LYNETTE 91-0056NM
 ┌ LONE-STAR PAULO MANSO 04-0954SCH
 ┌ BANCO SUNON BOY 21 89 89-0021BBBB
 ┌ LONE-STAR MANSO GIRL 96-0393SCH
 ┌ BOSWALD LADY ED 158 90 90-0158BW
Dam: OKARIRO-BRAHMAN MISS AMANDA 11-0025BP
 ┌ JDH BENNETT MANSO 497 (593876 ABBA) 86-0497JDH
 ┌ CHRISOLTON 67 88-0067PPPP
 ┌ CHRISOLTON 82 84 84-0082PPPP
 ┌ OMATAKO-GREY 98 50 98-0050PPPP
 ┌ LORIZA DANIE 6 3 85 85-0003NM
 ┌ CHRISOLTON 21 91-0021PPPP
 ┌ CHRISOLTON 29 87-0029PPPP

June 2024 Namibian Brahman Single-Step BREEDPLAN

	GROWTH						REPRODUCTION			CARCASS									EXTRA	NFI-P	NFI-F
	Birth Weight kg	200 Day growth kg	400 Day growth kg	600 Day growth kg	Mat. Cow wt kg	Milk	DC	GL	Scr	Carcase	Eye Muscle	P8 Rump Fat	12/13 Fat	Retail Beef Yield	Intra-muscular Fat %	ERG Index	Wean Index	Ft lot indx	Doc.		
EBV	+0.8	+14	+19	+28	+28	+3	-2.5	-1.5	+0.4	+18	+1.0	+0.6	+0.5	+0.2	+0.0	+114	+76	+67	--	-0.10	-0.06
Acc	74%	73%	74%	75%	68%	60%	50%	58%	62%	64%	43%	52%	51%	44%	47%						

Breed EBVs for 2022 Born Calves

EBV	+1.5	+16	+25	+32	+32	+3	-0.5	-0.8	+0.8	+18	+0.5	+0.3	+0.3	+0.0	+0.0	+\$108	+\$65	+\$68	+1.3	-0.04	-0.04
------------	------	-----	-----	-----	-----	----	------	------	------	-----	------	------	------	------	------	--------	-------	-------	------	-------	-------

Verkoper se kommentaar/Seller's remarks: 3 months in calf as certified on 30.05.2024 sired by stud sire 18-0432Y.



BRAHMAN HEIFER IN-CALF - BEHRENS & PFEIFFER FARMING 081 220 5575 & 081 294 4794

HEIFER: BEHRENS + PFEIFFER, BOX 11275 WINDHOEK 11001
OKARIRO-BRAHMAN ABBY FEMALE/VROULIK
 ID: 21-0031BP

Reg. Status: REG
 Gen: SP
 Herdbook no.: 4042807851

Born: 2021/08/20
 Age: 36 months
 DNA:

Lot. 60
21-0031BP

MOTHER = CALVES: 4

AFC : 18/10/20 20/06/09 21/08/20 22/09/12

ICP: 475

Age at last calf: 6.9 (yrs - mths)

┌ TARKA BPM 96 568 +96-0568BPM
 ┌ BOS-BLANCO IMPR LOX REX 61 02-0061BOS
 └ NICMAR NJ 24 +86-0024NJ
 ┌ HARROBI 07-0096ERP
 ┌ LORIZA TOLLA 2 95 171 95-0171NM
 └ HARROBI ERP 04-0085ERP
 └ HARROBI 4 99 99-0004ERP
Sire: HARROBI 14-0081ERP
 ┌ OSTERLOH MR OBS 00 112 E.T. +OBS00112
 ┌ OSTERLOH MR SUGARATA MANSO OBS 05 33 (ZA 05-0033OBS
 └ OSTERLOH OBS 96 36 (ZA) +OBS9636
 └ HARROBI 11-0112ERP
 └ HARROBI ERP 05-0060ERP
 └ HARROBI ERP 02-0062 02-0062ERP

 ┌ BRANDWATER MNR YSTER (ZA) 02-0252HOT (AI) (ET)
 ┌ LARED MNR YSTER 06-0036DB
 └ BRANDWATER LADY HOT 24 97 (ZA) 97-0024HOT
 ┌ OKARIRO-BRAHMAN RONALDO 10-0009BP
 ┌ HARROBI ERP 02-0029 02-0029ERP
 └ HARROBI 07-0139ERP
 └ HARROBI ERP 04-0127ERP
Dam: OKARIRO-BRAHMAN KENDALL 15-0037BP
 ┌ LORIZA PRESIDENT 97 142 97-0142NM
 ┌ LONE-STAR PAULO MANSO 04-0954SCH
 └ LONE-STAR MANSO GIRL 96-0393SCH
 └ OKARIRO-BRAHMAN JILL 12-0060BP
 ┌ HARROBI 80 97 97-0080ERP
 └ HALIN MISS HAL 03-0017HAL
 └ HALIN MISS MANSO 92-0024HAL

July 2024 Namibian Brahman Single-Step BREEDPLAN

	GROWTH						REPRODUCTION			CARCASS									EXTRA S		NFI-P	NFI-F
	Birth Weight kg	200 Day growth kg	400 Day growth kg	600 Day growth kg	Mat. Cow wt kg	Milk	DC	GL	Scr	Carcase	Eye Muscle	P8 Rump Fat	12/13 Fat	Retail Beef Yield	Intra-muscular Fat %	ERG Index	Wean Index	Ft lot indx	Doc.			
EBV	+2.4	+18	+26	+35	+35	+2	-3.6	-0.4	+0.9	+19	+1.5	+0.6	+0.5	+0.2	+0.0	+233	+209	+178	--	--	--	
Acc	67%	66%	67%	68%	59%	37%	28%	39%	50%	55%	32%	36%	36%	33%	31%							

**Breed EBVs for 202
2 Born Calves**

EBV	+1.5	+16	+25	+32	+32	+3	-0.5	-0.8	+0.8	+18	+0.5	+0.3	+0.3	+0.0	+0.0	+\$108	+\$65	+\$68	+1.3	-0.04	-0.04
-----	------	-----	-----	-----	-----	----	------	------	------	-----	------	------	------	------	------	--------	-------	-------	------	-------	-------

Verkoper se kommentaar/Seller's remarks: 6 months in calf as certified on 30.05.2024 sired by stud sire 18-0432Y.



BRAHMAN OPEN HEIFERS - BEHRENS & PFEIFFER FARMING 081 220 5575 & 081 294 4794



HEIFER: BEHRENS + PFEIFFER, BOX 11275 WINDHOEK 11001

**OKARIRO-BRAHMAN
CASSANDRA
ID: 22-0019BP**

FEMALE/VROULIK

Reg. Status: CBK
Gen: SP
Herdbook no.: 4043061623

Born: 2022/08/19
Age: 24 months
DNA:

Lot. 61
22-0019BP

MOTHER = CALVES: 3

AFC : 21/04/11 22/08/19 24/01/17

ICP: 506

Age at last calf: 5.9 (yrs - mths)

┌ LORIZA RENZO 3 95 270 95-0270NM
 └ RYNAND MUDGE 06-565 06-0565Y
 ┌ LORDEN DALINKA 95-0079VHB
 └ RYNAND MUDGE 010 129 10-0129Y
 ┌ LORIZA VICTOR 5 00 118 00-0118NM
 └ RYNAND MUDGE 664-Y 07-0664Y
 ┌ OMATAKO-GREY 104-96 96-0104PPPP
 └ GERDIA WINNER 97 493 +97-0493ONE
 ┌ BEL YVES 07 52 (ZA) 07-0052BEL
 └ BOS-BLANCO MANSO 99 (ZA) +BOS0399
 └ RYNAND MUDGE 357 11-0357Y
 ┌ BLENKO MNR G 101 99-0101KDK
 └ RYNAND MUDGE 606-06 06-0606Y
 └ EBBUL BUL 01 11 01-0011BUL

Sire: RYNAND MUDGE 0432 18-0432Y

┌ LORIZA PRESIDENT 97 142 97-0142NM
 └ LONE-STAR PAULO MANSO 04-0954SCH
 ┌ LONE-STAR MANSO GIRL 96-0393SCH
 └ OKARIRO-BRAHMAN LEONARDO 09-0021BP
 ┌ HARROBI 80 97 97-0080ERP
 └ HALIN MISS HAL 03-0017HAL
 └ HALIN MISS MANSO 92-0024HAL
 └ LORISA GANDOLI 90-0251NM
 ┌ LORIZA VICTOR 5 00 118 00-0118NM
 └ LORIZA VIOLY (NM9146) +91-0046NM
 └ OKARIRO-BRAHMAN JANINA 08-0003BP
 ┌ HARROBI 27 95 95-0027ERP
 └ OMATAKO-GREY 00 55 00-0055PPPP
 └ OMATAKO-GREY 97 21 97-0021PPPP

Dam: OKARIRO-BRAHMAN JEANIQUE 18-0009BP

June 2024 Namibian Brahman Single-Step BREEDPLAN

	GROWTH						REPRODUCTION			CARCASS									EXTRA S		
	Birth Weight kg	200 Day growth kg	400 Day growth kg	600 Day growth kg	Mat. Cow wt kg	Milk	DC	GL	Scr	Carcase	Eye Muscle	P8 Rump Fat	12/13 Fat	Retail Beef Yield	Intra-muscular Fat %	ERG Index	Wean Index	Ft lot indx	Doc.	NFI-P	
EBV	+2.1	+19	+31	+43	+44	+4	+0.2	-0.8	+0.9	+23	+1.0	+0.0	+0.1	+0.3	+0.0	+142	+70	+78	--	-0.09	-0.08
Acc	62%	54%	53%	53%	48%	43%	37%	43%	45%	42%	27%	37%	36%	28%	34%						

Breed EBVs for 2022 Born Calves

EBV	+1.5	+16	+25	+32	+32	+3	-0.5	-0.8	+0.8	+18	+0.5	+0.3	+0.3	+0.0	+0.0	+\$108	+\$65	+\$68	+1.3	-0.04	-0.04
------------	------	-----	-----	-----	-----	----	------	------	------	-----	------	------	------	------	------	--------	-------	-------	------	-------	-------

Verkoper se kommentaar/Seller's remarks:



BRAHMAN OPEN HEIFERS - BEHRENS & PFEIFFER FARMING 081 220 5575 & 081 294 4794



HEIFER: BEHRENS + PFEIFFER, BOX 11275 WINDHOEK 11001

OKARIRO-BRAHMAN VALMERI FEMALE/VROULIK
ID: 22-0022BP

Reg. Status: CBK
Gen: SP
Herdbook no.: 4043061656

Born: 2022/08/23
Age: 23 months
DNA:

Lot. 62
22-0022BP

MOTHER = CALVES: 3 AFC : 21/04/23 22/08/23 24/04/03

ICP: 538 Age at last calf: 6.1 (yrs - mths)

┌ LORIZA RENZO 3 95 270 95-0270NM
 └ RYNAND MUDGE 06-565 06-0565Y
 └ LORDEN DALINKA 95-0079VHB
 ┌ RYNAND MUDGE 010 129 10-0129Y
 └ LORIZA VICTOR 5 00 118 00-0118NM
 └ RYNAND MUDGE 664-Y 07-0664Y
 └ OMATAKO-GREY 104-96 96-0104PPPP

Sire: RYNAND MUDGE 0432 18-0432Y

┌ GERDIA WINNER 97 493 +97-0493ONE
 └ BEL YVES 07 52 (ZA) 07-0052BEL
 └ BOS-BLANCO MANSO 99 (ZA) +BOS0399
 ┌ RYNAND MUDGE 357 11-0357Y
 └ BLENKO MNR G 101 99-0101KDK
 └ RYNAND MUDGE 606-06 06-0606Y
 └ EBBUL BUL 01 11 01-0011BUL

┌ BRANDWATER MNR YSTER (ZA) 02-0252HOT (AI) (ET)
 └ LARED MNR YSTER 06-0036DB
 └ BRANDWATER LADY HOT 24 97 (ZA) 97-0024HOT
 ┌ OKARIRO-BRAHMAN MESSI 10-0010BP
 └ HARROBI ERP 02-0029 02-0029ERP
 └ HARROBI 07-0148ERP
 └ HARROBI ERP 03 61 03-0061ERP

Dam: OKARIRO-BRAHMAN JUANITA 18-0015BP

┌ WOKUMA 98050 98-0050WB (AI)
 └ WOKUMA MR-0433 04-0033WB
 └ WOKUMA 9961 99-0061WB
 ┌ WOKUMA 08 66 08-0066WB
 └ OKABRA REX 29 93 93-0029OKB
 └ WOKUMA 00014 00-0014WB
 └ 91-0062WB

June 2024 Namibian Brahman Single-Step BREEDPLAN

	GROWTH						REPRODUCTION			CARCASS									EXTRA S			
	Birth Weight kg	200 Day growth kg	400 Day growth kg	600 Day growth kg	Mat. Cow wt kg	Milk	DC	GL	Scr	Carcase	Eye Muscle	P8 Rump Fat	12/13 Fat	Retail Beef Yield	Intra-muscular Fat %	ERG Index	Wean Index	Ft lot indx	Doc.	NFI-P		
EBV	+1.9	+17	+27	+36	+38	+4	+0.2	-0.6	+1.0	+18	+0.4	+0.2	+0.2	+0.0	+0.0	+111	+62	+65	--	-0.03	-0.03	
Acc	62%	55%	54%	54%	50%	45%	42%	45%	47%	44%	33%	43%	42%	34%	40%							

Breed EBVs for 2022 Born Calves

EBV	+1.5	+16	+25	+32	+32	+3	-0.5	-0.8	+0.8	+18	+0.5	+0.3	+0.3	+0.0	+0.0	+\$108	+\$65	+\$68	+1.3	-0.04	-0.04
------------	------	-----	-----	-----	-----	----	------	------	------	-----	------	------	------	------	------	--------	-------	-------	------	-------	-------

Verkoper se kommentaar/Seller's remarks:



BRAHMAN OPEN HEIFERS - BEHRENS & PFEIFFER FARMING 081 220 5575 & 081 294 4794



HEIFER: BEHRENS + PFEIFFER, BOX 11275 WINDHOEK 11001

OKARIRO-BRAHMAN LARINA
ID: 22-0026BP

FEMALE/VROULIK

Reg. Status: CBK
Gen: SP
Herdbook no.: 4043061698

Born: 2022/08/27
Age: 23 months
DNA:

Lot. 63
22-0026BP

MOTHER = CALVES: 1 AFC : 22/08/27

ICP: Age at last calf: 3.6 (yrs - mths)

┌ LORIZA RENZO 3 95 270 95-0270NM
 └ RYNAND MUDGE 06-565 06-0565Y
 └ LORDEN DALINKA 95-0079VHB
 ┌ RYNAND MUDGE 010 129 10-0129Y
 └ LORIZA VICTOR 5 00 118 00-0118NM
 └ RYNAND MUDGE 664-Y 07-0664Y
 └ OMATAKO-GREY 104-96 96-0104PPPP

Sire: RYNAND MUDGE 0432 18-0432Y

┌ GERDIA WINNER 97 493 +97-0493ONE
 └ BEL YVES 07 52 (ZA) 07-0052BEL
 └ BOS-BLANCO MANSO 99 (ZA) +BOS0399
 ┌ RYNAND MUDGE 357 11-0357Y
 └ BLENKO MNR G 101 99-0101KDK
 └ RYNAND MUDGE 606-06 06-0606Y
 └ EBBUL BUL 01 11 01-0011BUL

┌ BRANDWATER MNR YSTER (ZA) 02-0252HOT (AI) (ET)
 └ LARED MNR YSTER 06-0036DB
 └ BRANDWATER LADY HOT 24 97 (ZA) 97-0024HOT
 ┌ OKARIRO-BRAHMAN RONALDO 10-0009BP
 └ HARROBI ERP 02-0029 02-0029ERP
 └ HARROBI 07-0139ERP
 └ HARROBI ERP 04-0127ERP

Dam: OKARIRO-BRAHMAN INFINITY 19-0005BP

┌ H.B.S. HUNT'S LOXACRATA 90 94-0090HBS
 └ HARROBI 83 97 97-0083ERP
 └ CHRISOLTON 16 95-0016PPPP
 ┌ WETMER HARROBI 04-114 04-0114JR
 └ HARROBI 83 97 97-0083ERP
 └ WISANA BSC 01-64 01-0064BSC
 └ WISANA BSC 97-56 97-0056BSC

June 2024 Namibian Brahman Single-Step BREEDPLAN

	GROWTH						REPRODUCTION			CARCASS									EXTRA S			
	Birth Weight kg	200 Day growth kg	400 Day growth kg	600 Day growth kg	Mat. Cow wt kg	Milk	DC	GL	Scr	Carcase	Eye Muscle	P8 Rump Fat	12/13 Fat	Retail Beef Yield	Intra-muscular Fat %	ERG Index	Wean Index	Ft lot indx	Doc.	NFI-P		
EBV	+1.1	+16	+27	+36	+35	+4	-1.8	-1.5	+1.1	+21	+1.1	+0.0	+0.0	+0.3	+0.0	+140	+81	+93	--	-0.04	-0.02	
Acc	61%	53%	52%	52%	48%	42%	39%	43%	44%	41%	28%	39%	37%	29%	36%							

Breed EBVs for 2022 Born Calves

EBV	+1.5	+16	+25	+32	+32	+3	-0.5	-0.8	+0.8	+18	+0.5	+0.3	+0.3	+0.0	+0.0	+\$108	+\$65	+\$68	+1.3	-0.04	-0.04
------------	------	-----	-----	-----	-----	----	------	------	------	-----	------	------	------	------	------	--------	-------	-------	------	-------	-------

Verkoper se kommentaar/Seller's remarks:



BRAHMAN OPEN HEIFERS - BEHRENS & PFEIFFER FARMING 081 220 5575 & 081 294 4794



HEIFER: BEHRENS + PFEIFFER, BOX 11275 WINDHOEK 11001

OKARIRO-BRAHMAN GEMINI
ID: 22-0032BP

FEMALE/VROULIK

Reg. Status: CBK
Gen: SP
Herdbook no.: 4043061755

Born: 2022/09/04
Age: 23 months
DNA:

Lot. 64
22-0032BP

MOTHER = CALVES: 2

AFC : 22/09/04 24/05/09

ICP: 613

Age at last calf: 5.7 (yrs - mths)

┌ LORIZA RENZO 3 95 270 95-0270NM
└ RYNAND MUDGE 06-565 06-0565Y
┌ LORDEN DALINKA 95-0079VHB
└ RYNAND MUDGE 010 129 10-0129Y
┌ LORIZA VICTOR 5 00 118 00-0118NM
└ RYNAND MUDGE 664-Y 07-0664Y
┌ OMATAKO-GREY 104-96 96-0104PPPP

┌ GERDIA WINNER 97 493 +97-0493ONE
└ BEL YVES 07 52 (ZA) 07-0052BEL
┌ BOS-BLANCO MANSO 99 (ZA) +BOS0399
└ RYNAND MUDGE 357 11-0357Y
┌ BLENKO MNR G 101 99-0101KDK
└ RYNAND MUDGE 606-06 06-0606Y
┌ EBBUL BUL 01 11 01-0011BUL

Sire: RYNAND MUDGE 0432 18-0432Y

┌ BRANDWATER MNR YSTER (ZA) 02-0252HOT (AI) (ET)
└ LARED MNR YSTER 06-0036DB
┌ BRANDWATER LADY HOT 24 97 (ZA) 97-0024HOT
└ OKARIRO-BRAHMAN RONALDO 10-0009BP
┌ HARROBI ERP 02-0029 02-0029ERP
└ HARROBI 07-0139ERP
┌ HARROBI ERP 04-0127ERP

Dam: OKARIRO-BRAHMAN DAHLIA 18-0027BP

┌ LORIZA PRESIDENT 97 142 97-0142NM
└ LONE-STAR PAULO MANSO 04-0954SCH
┌ LONE-STAR MANSO GIRL 96-0393SCH
└ OKARIRO-BRAHMAN MISS SNOOPY 13-0046BP
┌ WOKUMA MR-0433 04-0033WB
└ WOKUMA 08 66 08-0066WB
┌ WOKUMA 00014 00-0014WB

June 2024 Namibian Brahman Single-Step BREEDPLAN

	GROWTH						REPRODUCTION			CARCASS									EXTRA		
	Birth Weight kg	200 Day growth kg	400 Day growth kg	600 Day growth kg	Mat. Cow wt kg	Milk	DC	GL	Scr	Carcase	Eye Muscle	P8 Rump Fat	12/13 Fat	Retail Beef Yield	Intra-muscular Fat %	ERG Index	Wean Index	Ft lot indx	Doc.	NFI-P	NFI-F
EBV	+3.6	+24	+37	+51	+55	+4	-0.6	+0.2	+1.2	+23	+1.1	+0.0	+0.0	+0.3	+0.0	+147	+76	+86	--	-0.04	-0.03
Acc	61%	54%	52%	52%	48%	42%	40%	44%	45%	42%	30%	40%	39%	31%	37%						

Breed EBVs for 2022 Born Calves

EBV	+1.5	+16	+25	+32	+32	+3	-0.5	-0.8	+0.8	+18	+0.5	+0.3	+0.3	+0.0	+0.0	+\$108	+\$65	+\$68	+1.3	-0.04	-0.04
------------	------	-----	-----	-----	-----	----	------	------	------	-----	------	------	------	------	------	--------	-------	-------	------	-------	-------

Verkoper se kommentaar/Seller's remarks:



BRAHMAN OPEN HEIFERS - BEHRENS & PFEIFFER FARMING 081 220 5575 & 081 294 4794

HEIFER: BEHRENS + PFEIFFER, BOX 11275 WINDHOEK 11001

OKARIRO-BRAHMAN ELIANA
ID: 22-0035BP

FEMALE/VROULIK

Reg. Status: CBK
Gen: SP
Herdbook no.: 4043061789

Born: 2022/09/07
Age: 23 months
DNA:

Lot. 65
22-0035BP

MOTHER = CALVES: 5

AFC : 17/12/13 19/02/10(Ab) 20/07/12 21/06/28(Ab) 22/09/07

ICP: 433

Age at last calf: 7.8 (yrs - mths)

┌ LORIZA RENZO 3 95 270 95-0270NM
 └ RYNAND MUDGE 06-565 06-0565Y
 ┌ LORDEEN DALINKA 95-0079VHB
 └ RYNAND MUDGE 010 129 10-0129Y
 ┌ LORIZA VICTOR 5 00 118 00-0118NM
 └ RYNAND MUDGE 664-Y 07-0664Y
 ┌ OMATAKO-GREY 104-96 96-0104PPPP
 └ GERDIA WINNER 97 493 +97-0493ONE
 ┌ BEL YVES 07 52 (ZA) 07-0052BEL
 └ BOS-BLANCO MANSO 99 (ZA) +BOS0399
 └ RYNAND MUDGE 357 11-0357Y
 ┌ BLENKO MNR G 101 99-0101KDK
 └ RYNAND MUDGE 606-06 06-0606Y
 └ EBBUL BUL 01 11 01-0011BUL

Sire: RYNAND MUDGE 0432 18-0432Y

┌ LORIZA LANDRO (NM95185ZA) +95-0185NM
 └ LORIZA JOSE 3 (NM0217ZA) 02-0017NM
 ┌ LORIZA ROSEMARY 4 (NM96299ZA) +96-0299NM
 └ LONE-STAR JETHRO MANSO 10-0179SCH
 ┌ LORIZA X-RAY 246/93 93-0246NM
 └ LONE-STAR RESOCRAT GIRL 03-0908SCH
 └ LONE-STAR RESOTO GIRL 93-0262SCH
 ┌ KLEIN-COR MR SPECIAL 162 (ZA) 04-0162CAP
 └ OKARIRO-BRAHMAN TOMMY 07-0012BP
 ┌ WETMER HOOPSTAD 04-89 04-0089JR
 └ OKARIRO-BRAHMAN LADY NICOLA 11-0056BP
 ┌ WETMER EMPEROR 99-24 99-0024JR
 └ OKARIRO-BRAHMAN NICOLE 07-0019BP
 └ WETMER LINTVELD 04-115 04-0115JR

Dam: OKARIRO-BRAHMAN HELGA HELGA 14-0036BP

June 2024 Namibian Brahman Single-Step BREEDPLAN

	GROWTH						REPRODUCTION			CARCASS									EXTRA	NFI-P	NFI-F
	Birth Weight kg	200 Day growth kg	400 Day growth kg	600 Day growth kg	Mat. Cow wt kg	Milk	DC	GL	Scr	Carcase	Eye Muscle	P8 Rump Fat	12/13 Fat	Retail Beef Yield	Intra-muscular Fat %	ERG Index	Wean Index	Ft lot indx	Doc.		
EBV	+1.0	+13	+23	+29	+34	+3	+0.7	-1.0	+0.5	+18	+0.9	+0.2	+0.1	+0.1	+0.0	+98	+49	+58	--	-0.04	-0.02
Acc	61%	54%	52%	52%	49%	43%	41%	45%	45%	41%	29%	40%	39%	30%	37%						

Breed EBVs for 2022 Born Calves

EBV	+1.5	+16	+25	+32	+32	+3	-0.5	-0.8	+0.8	+18	+0.5	+0.3	+0.3	+0.0	+0.0	+\$108	+\$65	+\$68	+1.3	-0.04	-0.04
-----	------	-----	-----	-----	-----	----	------	------	------	-----	------	------	------	------	------	--------	-------	-------	------	-------	-------

Verkoper se kommentaar/Seller's remarks:



BRAHMAN OPEN HEIFERS - BEHRENS & PFEIFFER FARMING 081 220 5575 & 081 294 4794

HEIFER: BEHRENS + PFEIFFER, BOX 11275 WINDHOEK 11001

OKARIRO-BRAHMAN

FEMALE/VROULIK

Reg. Status: CBK

Born: 2022/09/11

Lot. 66

MAGDALENA

Gen: SP

Age: 23 months

22-0037BP

ID: 22-0037BP

Herdbook no.: 4043061813

DNA:

MOTHER = CALVES: 2

AFC : 21/02/09 22/09/11

ICP: 579

Age at last calf: 4.7 (yrs - mths)

┌ LORIZA RENZO 3 95 270 95-0270NM
 └ RYNAND MUDGE 06-565 06-0565Y
 ┌ LORDEN DALINKA 95-0079VHB
 └ RYNAND MUDGE 010 129 10-0129Y
 ┌ LORIZA VICTOR 5 00 118 00-0118NM
 └ RYNAND MUDGE 664-Y 07-0664Y
 ┌ OMATAKO-GREY 104-96 96-0104PPPP

Sire: RYNAND MUDGE 0432 18-0432Y

┌ GERDIA WINNER 97 493 +97-0493ONE
 └ BEL YVES 07 52 (ZA) 07-0052BEL
 ┌ BOS-BLANCO MANSO 99 (ZA) +BOS0399
 └ RYNAND MUDGE 357 11-0357Y
 ┌ BLENKO MNR G 101 99-0101KDK
 └ RYNAND MUDGE 606-06 06-0606Y
 ┌ EBBUL BUL 01 11 01-0011BUL

┌ BRANDWATER MNR YSTER (ZA) 02-0252HOT (AI) (ET)
 └ LARED MNR YSTER 06-0036DB
 ┌ BRANDWATER LADY HOT 24 97 (ZA) 97-0024HOT
 └ OKARIRO-BRAHMAN MESSI 10-0010BP
 ┌ HARROBI ERP 02-0029 02-0029ERP
 └ HARROBI 07-0148ERP
 ┌ HARROBI ERP 03 61 03-0061ERP

Dam: OKARIRO-BRAHMAN CAMILLA 18-0002BP

┌ KUPFERBERG MR NEVADA 99-0121KU
 └ KUPFERBERG MR KUPFERBERG 06-0656KU
 ┌ KUPFERBERG LADY KUPFERBERG 00-0159KU
 └ OKARIRO-BRAHMAN MISS NADIA 11-0053BP
 ┌ OKABRA CLAWA 00 311 00-0311OKB
 └ OKABRA AIDA 05 654 05-0654OKB
 ┌ OKABRA FAMOSA 00 301 00-0301OKB

June 2024 Namibian Brahman Single-Step BREEDPLAN

	GROWTH						REPRODUCTION			CARCASS									EXTRA		NFI-P	NFI-F
	Birth Weight kg	200 Day growth kg	400 Day growth kg	600 Day growth kg	Mat. Cow wt kg	Milk	DC	GL	Scr	Carcase	Eye Muscle	P8 Rump Fat	12/13 Fat	Retail Beef Yield	Intra-muscular Fat %	ERG Index	Wean Index	Ft lot indx	Doc.			
EBV	+3.5	+23	+35	+46	+49	+4	-0.2	+0.2	+0.9	+21	+0.7	-0.1	+0.0	+0.2	+0.0	+124	+72	+77	--	-0.02	+0.01	
Acc	61%	53%	52%	52%	47%	41%	38%	43%	44%	41%	28%	38%	37%	29%	36%							

Breed EBVs for 2022 Born Calves

EBV	+1.5	+16	+25	+32	+32	+3	-0.5	-0.8	+0.8	+18	+0.5	+0.3	+0.3	+0.0	+0.0	+\$108	+\$65	+\$68	+1.3	-0.04	-0.04
-----	------	-----	-----	-----	-----	----	------	------	------	-----	------	------	------	------	------	--------	-------	-------	------	-------	-------

Verkoper se kommentaar/Seller's remarks:

**BRAHMAN OPEN HEIFERS - BEHRENS & PFEIFFER FARMING 081 220 5575 & 081 294 4794****HEIFER: BEHRENS + PFEIFFER, BOX 11275 WINDHOEK 11001****OKARIRO-BRAHMAN LANJA
ID: 22-0042BP**

FEMALE/VROULIK

Reg. Status: CBK
Gen: SP
Herdbook no.: 4043061862Born: 2022/09/13
Age: 23 months
DNA:**Lot. 67**
22-0042BP

MOTHER = CALVES: 2 AFC : 22/09/13 24/03/27

ICP: 561 Age at last calf: 4.9 (yrs - mths)

┌ LORIZA RENZO 3 95 270 95-0270NM
 └ RYNAND MUDGE 06-565 06-0565Y
 └ LORDEEN DALINKA 95-0079VHB
 ┌ RYNAND MUDGE 010 129 10-0129Y
 └ LORIZA VICTOR 5 00 118 00-0118NM
 └ RYNAND MUDGE 664-Y 07-0664Y
 └ OMATAKO-GREY 104-96 96-0104PPPP

 ┌ GERDIA WINNER 97 493 +97-0493ONE
 └ BEL YVES 07 52 (ZA) 07-0052BEL
 └ BOS-BLANCO MANSO 99 (ZA) +BOS0399
 └ RYNAND MUDGE 357 11-0357Y
 └ BLENKO MNR G 101 99-0101KDK
 └ RYNAND MUDGE 606-06 06-0606Y
 └ EBBUL BUL 01 11 01-0011BUL

Sire: RYNAND MUDGE 0432 18-0432Y

┌ LORIZA PRESIDENT 97 142 97-0142NM
 └ LONE-STAR PAULO MANSO 04-0954SCH
 └ LONE-STAR MANSO GIRL 96-0393SCH
 ┌ OKARIRO-BRAHMAN MR GERO 09-0009BP
 └ H.B.S. HUNT'S HBS 205 92 92-0205HBS
 └ OMURUNGA MISS HBS 205/60 98-0046MAC
 └ JC-JOOSTE EL GRANDE SISAL JCJ 91-0043JOO

 ┌ LORIZA JOSE 3 (NM0217ZA) 02-0017NM
 └ LONE-STAR JETHRO MANSO 10-0179SCH
 └ LONE-STAR RESOCRAT GIRL 03-0908SCH
 └ OKARIRO-BRAHMAN ANYA 14-0046BP
 └ OKABRA RITO 00 291 00-0291OKB
 └ OKARIRO-BRAHMAN AMI 07-0002BP
 └ HALIN MISS HAL 03-0017HAL

Dam: OKARIRO-BRAHMAN NORA 19-0035BP**June 2024 Namibian Brahman Single-Step BREEDPLAN**

	GROWTH						REPRODUCTION			CARCASS									EXTRA S		NFI-P	NFI-F
	Birth Weight kg	200 Day growth kg	400 Day growth kg	600 Day growth kg	Mat. Cow wt kg	Milk	DC	GL	Scr	Carcase	Eye Muscle	P8 Rump Fat	12/13 Fat	Retail Beef Yield	Intra-muscular Fat %	ERG Index	Wean Index	Ft lot indx	Doc.			
EBV	+1.6	+17	+29	+39	+41	+3	+0.6	-1.2	+0.6	+23	+1.1	+0.0	+0.1	+0.3	+0.0	+133	+62	+73	--	-0.04	-0.02	
Acc	56%	54%	53%	53%	48%	42%	38%	44%	45%	42%	28%	38%	37%	29%	35%							

Breed EBVs for 2022 Born Calves

EBV	+1.5	+16	+25	+32	+32	+3	-0.5	-0.8	+0.8	+18	+0.5	+0.3	+0.3	+0.0	+0.0	+\$108	+\$65	+\$68	+1.3	-0.04	-0.04
-----	------	-----	-----	-----	-----	----	------	------	------	-----	------	------	------	------	------	--------	-------	-------	------	-------	-------

Verkoper se kommentaar/Seller's remarks:



SIMBRA COW WITH CALF – MIKE WIECHMANN Cell: 81 128 4234

OFFICIAL RECORD / AMPTELIKE REKORD
Namibia Genetics Auction, 20/08/2024

MICA MW21316										MW21316					Lot. 9																																																																										
															MW21316																																																																										
SIMBRA																																																																																									
FEMALE/VROULIK																																																																																									
Reg. No: 172881948																																																																																									
<p>MW WIECHMANN, POSBUS 6478 WINDHOEK TEL:00264811246461</p> <table style="width: 100%; border: none;"> <tr> <td style="width: 33%;">Birth Date: 08/07/2021</td> <td style="width: 33%;">Simbradex: 89</td> <td style="width: 33%;">Star:</td> <td style="width: 33%;">Reg. Status: REG</td> </tr> <tr> <td>Age: 37 months</td> <td>Days last calved: 20</td> <td>ICP:</td> <td>Inspection Date: 24/07/2024</td> </tr> <tr> <td>Herdbook: SP</td> <td>Calvings: 1</td> <td></td> <td></td> </tr> <tr> <td>Horn: Horned</td> <td>Calving dates: 31/07/2024</td> <td></td> <td></td> </tr> </table>																		Birth Date: 08/07/2021	Simbradex: 89	Star:	Reg. Status: REG	Age: 37 months	Days last calved: 20	ICP:	Inspection Date: 24/07/2024	Herdbook: SP	Calvings: 1			Horn: Horned	Calving dates: 31/07/2024																																																										
Birth Date: 08/07/2021	Simbradex: 89	Star:	Reg. Status: REG																																																																																						
Age: 37 months	Days last calved: 20	ICP:	Inspection Date: 24/07/2024																																																																																						
Herdbook: SP	Calvings: 1																																																																																								
Horn: Horned	Calving dates: 31/07/2024																																																																																								
<p>SIRE / VAAR:</p> <ul style="list-style-type: none"> SSG10101C QUATRO-PRO QUINTON CPL13100B HAPPY VENTURE QUANTUM Polled MAN1030A TALERMAN NINA (P) Polled WWL17187C BRASIM WWL17187C Polled 2341008 PRR PREVAIL 774S WWL1215B BRASIM 1215B Polled WWL053A BRASIM WWL053A Polled 				<p>DAM / MOER:</p> <ul style="list-style-type: none"> GS02179C SSS 02179C CVR076B CASJOLENE CVR076B Horned CVR0021A CASJOLENE CVR0021A MW12579C MICA MW12579C Disbudded Simbradex: 86 Calving dates: 31/12/2023 14/09/2022 08/07/2021 07/07/2020 ICP: 427 07/11/2018 01/01/2018 19/12/2016 28/10/2015 MW0198B MICA RIGO MW05259C MICA MW05259C MW01214C MICA SWEETY 																																																																																					
<p>July 2024 South African Simbra BREEDPLAN</p> <table border="1" style="width: 100%; border-collapse: collapse; text-align: center;"> <thead> <tr> <th>2024</th> <th>BW</th> <th>200</th> <th>400</th> <th>600</th> <th>MCW</th> <th>MILK</th> <th>SC</th> <th>DC</th> <th>EMA</th> <th>Rib</th> <th>Rump</th> <th>IMF%</th> <th>RBY%</th> <th>NFI</th> <th>SRF</th> <th>SRG</th> <th>SRW</th> </tr> </thead> <tbody> <tr> <td>EBV</td> <td>+1.8</td> <td>+23</td> <td>+33</td> <td>+38</td> <td>+45</td> <td>+3</td> <td>+0.6</td> <td>--</td> <td>--</td> <td>-0.6</td> <td>-0.8</td> <td>--</td> <td>+0.4</td> <td>--</td> <td>+342</td> <td>+51</td> <td>+194</td> </tr> <tr> <td>ACC</td> <td>71%</td> <td>66%</td> <td>58%</td> <td>60%</td> <td>53%</td> <td>39%</td> <td>31%</td> <td></td> <td></td> <td>31%</td> <td>31%</td> <td></td> <td>26%</td> <td></td> <td></td> <td></td> <td></td> </tr> <tr> <td>BREED</td> <td>+1.3</td> <td>+18</td> <td>+26</td> <td>+33</td> <td>+35</td> <td>+4</td> <td>+0.9</td> <td>-1.9</td> <td>+0.5</td> <td>-0.2</td> <td>-0.3</td> <td>+0.0</td> <td>+0.2</td> <td>-0.02</td> <td>+392</td> <td>+224</td> <td>+231</td> </tr> </tbody> </table>																		2024	BW	200	400	600	MCW	MILK	SC	DC	EMA	Rib	Rump	IMF%	RBY%	NFI	SRF	SRG	SRW	EBV	+1.8	+23	+33	+38	+45	+3	+0.6	--	--	-0.6	-0.8	--	+0.4	--	+342	+51	+194	ACC	71%	66%	58%	60%	53%	39%	31%			31%	31%		26%					BREED	+1.3	+18	+26	+33	+35	+4	+0.9	-1.9	+0.5	-0.2	-0.3	+0.0	+0.2	-0.02	+392	+224	+231
2024	BW	200	400	600	MCW	MILK	SC	DC	EMA	Rib	Rump	IMF%	RBY%	NFI	SRF	SRG	SRW																																																																								
EBV	+1.8	+23	+33	+38	+45	+3	+0.6	--	--	-0.6	-0.8	--	+0.4	--	+342	+51	+194																																																																								
ACC	71%	66%	58%	60%	53%	39%	31%			31%	31%		26%																																																																												
BREED	+1.3	+18	+26	+33	+35	+4	+0.9	-1.9	+0.5	-0.2	-0.3	+0.0	+0.2	-0.02	+392	+224	+231																																																																								



Traits Observed: **BWT 200WT**

Seller's remarks / Verkoper se kommentaar:
Met bulkalf MW24196 van OB1715.

R _____



SIMBRA HEIFER – MIKE WIECHMANN Cell: 81 128 4234

MICA MW21449A

MW21449A

Lot. 69
MW21449A

MW WIECHMANN, POSBUS 6478 WINDHOEK TEL:00264811246461

SIMBRA

Birth Date: 15/11/2021
Age: 33 months
Herdbook: F1
Horn: Horned

Simbradex:
Days last calved:
Calvings:
Calving dates:

Star:
ICP:

Reg. Status: REG
Inspection Date: 24/07/2024

FEMALE/VROULIK
Reg. No: 172938169

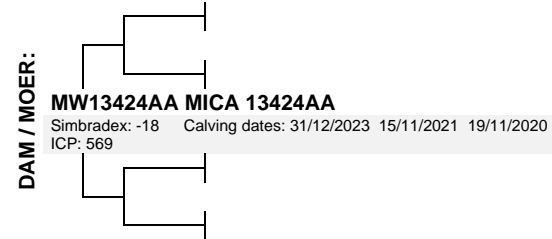
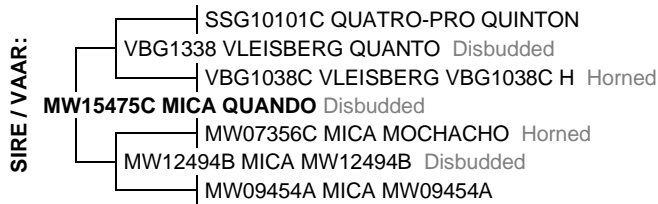

July 2024 South African Simbra BREEDPLAN

office@simbra.org

2024	BW	200	400	600	MCW	MILK	SC	DC	EMA	Rib	Rump	IMF%	RBY%	NFI	SRF	SRG	SRW
EBV	+0.2	+10	+19	+22	+20	-2	+0.2	--	--	--	--	--	--	--	+511	+300	+259
ACC	68%	62%	51%	53%	41%	28%	31%										
BREED	+1.3	+18	+26	+33	+35	+4	+0.9	-1.9	+0.5	-0.2	-0.3	+0.0	+0.2	-0.02	+392	+224	+231

Traits Observed: **BWT 200WT**

Seller's remarks / Verkoper se kommentaar:

3 Maande dragtig. Het by MW 21116 geloop.

R _____





SIMBRA HEIFER – MIKE WIECHMANN Cell: 81 128 4234

OFFICIAL RECORD / AMPTELIKE REKORD
Namibia Genetics Auction, 20/08/2024

MICA MW21475B **MW21475B** **Lot. 70**
MW21475B

MW WIECHMANN, POSBUS 6478 WINDHOEK TEL:00264811246461 **SIMBRA**

Birth Date: 24/11/2021	Simbradex:	Star:	Reg. Status: REG	FEMALE/VROULIK
Age: 32 months	Days last calved:	ICP:	Inspection Date: 24/07/2024	Reg. No: 172938300
Herdbook: F2	Calvings:			
Horn: Horned	Calving dates:			

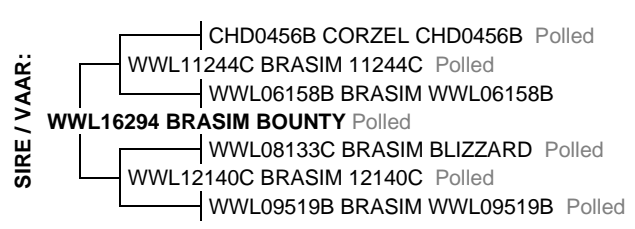

July 2024 South African Simbra BREEDPLAN

office@simbra.org

2024	BW	200	400	600	MCW	MILK	SC	DC	EMA	Rib	Rump	IMF%	RBY%	NFI	SRF	SRG	SRW
EBV	+4.3	+26	+36	+53	+68	+4	+0.9	--	--	-0.6	-0.9	--	--	--	+11	+50	-5
ACC	70%	64%	55%	58%	51%	33%	39%			25%	25%						
BREED	+1.3	+18	+26	+33	+35	+4	+0.9	-1.9	+0.5	-0.2	-0.3	+0.0	+0.2	-0.02	+392	+224	+231

S Traits Observed: **BWT 200WT**
Seller's remarks / Verkoper se kommentaar:
 4 Maande dragtig. Het by MW 21410 geloop.

R _____



SIMBRA HEIFER – MIKE WIECHMANN Cell: 81 128 4234

OFFICIAL RECORD / AMPTELIKE REKORD
Namibia Genetics Auction, 20/08/2024

MICA MW21498B **MW21498B** **Lot. 71**
MW21498B

MW WIECHMANN, POSBUS 6478 WINDHOEK TEL:00264811246461 **SIMBRA**

Birth Date: 30/11/2021 **Simbradex:** **Star:** **Reg. Status:** REG **FEMALE/VROULIK**
Age: 32 months **Days last calved:** **ICP:** **Inspection Date:** 24/07/2024
Herdbook: F2 **Calvings:** **Reg. No:** 172938458
Horn: Horned **Calving dates:**



July 2024 South African Simbra BREEDPLAN

office@simbra.org

2024	BW	200	400	600	MCW	MILK	SC	DC	EMA	Rib	Rump	IMF%	RBY%	NFI	SRF	SRG	SRW
EBV	+2.5	+25	+33	+42	+50	+5	+1.4	--	--	-0.6	-0.9	+0.0	+0.1	--	+412	+253	+315
ACC	70%	66%	57%	57%	46%	37%	36%			30%	30%	25%	26%				
BREED	+1.3	+18	+26	+33	+35	+4	+0.9	-1.9	+0.5	-0.2	-0.3	+0.0	+0.2	-0.02	+392	+224	+231

Traits Observed: **BWT 200WT**
S Seller's remarks / Verkoper se kommentaar:
 4 Maande dragtig. Het by MW 21410 geloop.

R _____



BRAHMAN COMMERCIAL HEIFERS BEHRENS & PFEIFFER FARMING 081 220 5575 & 081 294 4794



20-0030BP	7480-4543	3-4 months in-calf as certified on 30.05.2024 sired by stud sire 18-0432Y	LOT 73
20-0037BP	7480-4428	3-4 months in-calf as certified on 30.05.2024 sired by stud sire 18-0432Y	LOT 74
21-0012BP	6133-0312	3 months in-calf as certified on 30.05.2024 sired by stud sire 18-0432Y	LOT 75
21-0013BP	6133-0320	3 months in-calf as certified on 30.05.2024 sired by stud sire 18-0432Y	LOT 76
21-0014BP	7480-4667	3-4 months in-calf as certified on 30.05.2024 sired by stud sire 18-0432Y	LOT 77
22-0045BP	6133-1047	Open Heifer	LOT 78



AGRA AUCTIONS GENERAL TERMS AND CONDITIONS

- 1. Registration** – All Buyers must register for a bidder's number by completing the customer detail document. AGRA reserves the right to request a cash deposit prior to allocating a bidder's number to a Buyer which will only be refunded to a Buyer upon conclusion of the auction and after all costs have been deducted. In the event of a successful bid the deposit will be deducted from the payment due.
- 2. Identification** - A Buyer must supply AGRA (the auctioneer) with all information as per the customer detail document as same is required by the Financial Intelligence Act, No 13 of 2012. If a Buyer buys on behalf of another person or legal entity he must make this fact known to AGRA at the time of registration. The bidder shall be personally liable for the due fulfilment of all obligations in terms hereof, in the event that he/she/it cannot provide a Power of Attorney legally binding the principal. If the Buyer is a CC, (Pty) Ltd or Trust, the person registering, together with the member, director, or trustee responsible for the bidding or being the principal shall be a co-principal debtor for the due fulfilment of the bidder/Buyer/principal's obligations.
- 3. Addition or withdrawal from sale** - AGRA reserves the right to withdraw from sale any of the items listed or to sell items not listed, to group one or more lots into one or more selling lots or to subdivide into two or more selling lots.
- 4. Dispute or mistake** - If any dispute arise between two or more bidders, the auctioneer may decide the same or may immediately put the item or lot up for sale again, and resell to the highest bidder, at the sole and exclusive discretion of the auctioneer. The decision of the auctioneer shall be final and absolute. Any bona fide mistake made by the auctioneer during the auction will bind neither the auctioneer, but may be corrected at once.
- 5. Condition of items sold** - The auctioneer shall not be responsible for the correct description, authenticity, estimated selling price of, or defect in any item, and makes no warranty in connection therewith notwithstanding any advertisement. No allowance will be made or sale set aside on account of any incorrectness, error, or any imperfection. No deduction will be allowed on damaged articles as all items are sold "as is" and without recourse. It is recorded that AGRA merely acts as agent for the Seller and do not accept any responsibility of any kind.
- 6. The Seller**, who offers the items for sale, accepts any liability regarding the information furnished as to pedigree, ages, dates of service, state of health or gestation or any other particulars that might be incorrect. In the event of any dispute the Buyer shall only have a claim against the Seller and not against the Auctioneer. The Buyer shall, prior the sale ascertain whether there are any defects in the items and any bid by the Buyer shall be considered as acceptance of the items with any patent of latent defects in their condition at the time of the sale.
- 7. Bids** - The auctioneer has the sole and exclusive right to refuse any bid, to regulate the bidding, to determine the last bidder and to change the order of sale from time to time without giving any reasons. The sale is subject to a reserve price, unless specifically stated to the contrary by the auctioneer. The Seller and/or his representative and the auctioneer may bid up to the reserve price of the Seller. The highest accepted bidder (subject to the Seller's reserve price), will be the Buyer. A bid will be made to a single unit within a lot and not for the lot in its entirety. All bids are VAT exclusive, unless specifically stated otherwise.
- 8. Auctioneer's Fees** – Auctioneer's commission shall be payable by the Seller unless otherwise agreed and specifically announced by AGRA prior to the auction.
- 9. Payment** - The conditions of sale are strictly cash or EFT or by signing the once off debit order form, payable to AGRA forthwith upon conclusion of the auction (unless the Buyer has a pre-approved credit facility with AGRA or has arranged in writing prior to the auction with AGRA for the payment by way of a loan in which event the Buyer will be liable to pay the interest and standing fees unless otherwise agreed in writing as provided for in clause 10. If the Buyer pays by way of a loan, arrangements must be made with AGRA regarding the registration of the Buyer). The Buyer acknowledge that he/she/it is aware that as soon as AGRA pays the Seller for the goods/livestock, the rights of the Seller are ceded to AGRA and as such the Buyer admits that its liability for payment is towards AGRA and no other party.
- 10. Ownership** – The right of ownership of any goods/livestock bought will remain with the Seller and shall be transferred to the Buyer upon due payment of the full purchase price to AGRA. If AGRA pays the Seller, but the Buyer does not pay AGRA, ownership shall transfer to AGRA. If the Buyer has taken possession of the goods/livestock without effecting due payment to AGRA he/she/it shall be in unlawful possession thereof until such time as full payment has been made to AGRA. AGRA shall have the right to cancel the sale, notwithstanding the fall of the hammer, if in the sole and exclusive discretion of AGRA; a Buyer is unable to effect payment. If a Buyer has removed item(s) without payment, AGRA shall in its sole and exclusive discretion be entitled to take repossession of the item(s) and claim any damages suffered together with all costs and legal fees as or claim full payment and legal cost as provided for in clause 12.
- 11. Risk** - The Seller will bear the risk of the sale items until the fall of the hammer, after which all risk immediately transfer to the Buyer. AGRA will not be held responsible for any damage by or to any lot while it is under its control or that of their employees, agents and/or representatives. No undertaking by AGRA or their employees, agents and/or representatives to look after any items before or after the sale or to transfer them to some other place will result in any responsibility or render any of these conditions null and void.
- 12. Removal** – The removal of all items shall be at the expense, liability, and risk of the Buyer. No item sold may be removed or taken away until the purchase price has been paid as provided for herein before. AGRA shall not be responsible for goods not removed upon conclusion of the auction and shall have the option of removing and storing or reselling such item at the expense and risk of the Buyer.
- 13. Default** - On default of payment immediately upon conclusion of the auction or if the Buyer is not present for payment, AGRA will have the right to resell the item or lot, at the risk of the defaulting Buyer, who will meet all costs incurred with regards to such resale and any losses suffered. The defaulting Buyer will not have any claim to any benefit which may result from the resale from date of sale to date of payment. All items or lots not paid on the day of the auction will accumulate interest monthly at the prevailing prime bank lending of rate + 3%, of AGRA's bank, currently Bank Windhoek, from date of sale to date of payment. An admin fee on all EFT payments not cleared by the bank within three days from the date of transaction will be charged additionally. AGRA will also be entitled to charge standing fees of N\$ 100.00 per day per animal which shall be the responsibility of the defaulting Buyer. If AGRA, in its sole and absolute discretion, hand over any Buyer's account to their lawyers for collection, the defaulting party shall be liable for collection fees as well as all legal fees on an attorney own client scale. All payments on arrear accounts shall first be allocated to legal fees and interest and then to the capital.
- 14. Jurisdiction** - AGRA shall be entitled (but not obliged to) in its sole and exclusive discretion to institute action which might arise out of or in connection with these terms and conditions in any Magistrate's Court having jurisdiction in respect of the Buyer or bidder's person, notwithstanding that the claim or matter in dispute might exceed the jurisdiction of such Magistrate's Court in respect of the cause of action.
- 15. Records** - All entries made in the auctioneer's documents will be sufficient proof of the transaction as noted, and will be final and binding to the Buyer and Seller.
- 16. Extension by the Seller** - If the Seller allows the Buyer an extension to pay, it will be at the Seller's risk. AGRA shall in such event still be entitled to immediate payment of the commission earned on the full sale at the day of the auction. The terms regarding such extension shall be arranged and agreed to between the Seller and the Buyer and AGRA shall not necessarily be a party thereto unless specifically agreed otherwise.

Special condition of Sales for buyers from outside Namibia: Transport costs, quarantine costs, veterinary services and export levies are payable by the Buyer. Special condition of Sales for buyers from inside Namibia: If free transport is available, the buyers account must be paid in full to make use of the free transport benefit. Free Transport for cattle from Windhoek to Agra Mariental, Gobabis and Otjiwarongo. Transport at own risk.

NOTES

Always do your best. What you plant now, you will harvest later